

Robert Mapplethorpe: The Perfect Medium



1



2



3



4



5



6

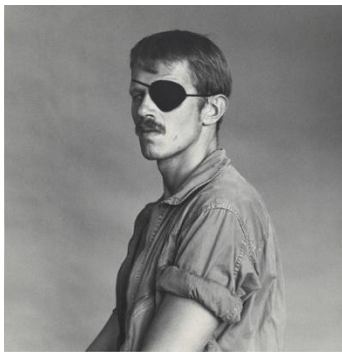

7



8



9

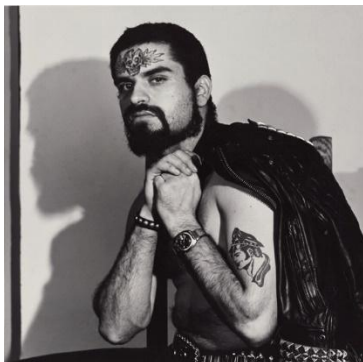

10



11



12



13



14

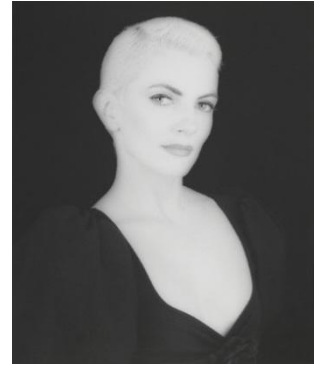

15



16



17



18



19

Robert Mapplethorpe: The Perfect Medium

Press images, full captions

1. Robert Mapplethorpe

Poppy, 1988

Dye imbibition print

50.3 x 47.5 cm (19 13/16 x 18 11/16 in.)

Jointly acquired by the J. Paul Getty Trust and the Los Angeles County Museum of Art; partial gift of the Robert Mapplethorpe Foundation; partial purchase with funds provided by the J. Paul Getty Trust and the David Geffen Foundation

© Robert Mapplethorpe Foundation

2. Robert Mapplethorpe

Tim Scott, 1980

Gelatin silver print

35.4 x 35.5 cm (13 15/16 x 14 in.)

Promised Gift of the Robert Mapplethorpe Foundation to the J. Paul Getty Trust and the Los Angeles County Museum of Art

© Robert Mapplethorpe Foundation

3. Robert Mapplethorpe

Lucinda's Hand, 1985

Gelatin silver print

48.7 x 38.7 cm (19 3/16 x 15 1/4 in.)

Promised Gift of the Robert Mapplethorpe Foundation to the J. Paul Getty Trust and the Los Angeles County Museum of Art

© Robert Mapplethorpe Foundation

4. Robert Mapplethorpe

Leatherman #1, 1970

Mixed media

24 x 17.2 cm (9 7/16 x 6 3/4 in.)

Jointly acquired by the J. Paul Getty Trust and the Los Angeles County Museum of Art; partial gift of the Robert Mapplethorpe Foundation; partial purchase with funds provided by the J. Paul Getty Trust and the David Geffen Foundation

© Robert Mapplethorpe Foundation

5. Robert Mapplethorpe
Self-Portrait, 1980
Gelatin silver print
34.9 x 35 cm (13 3/4 x 13 3/4 in.)
Promised Gift of the Robert Mapplethorpe Foundation to the J. Paul Getty Trust and the Los Angeles County Museum of Art
© Robert Mapplethorpe Foundation
6. Robert Mapplethorpe
Kathy Acker, 1983
Gelatin silver print
48.7 x 38.5 cm (19 3/16 x 15 3/16 in.)
Promised Gift of the Robert Mapplethorpe Foundation to the J. Paul Getty Trust and the Los Angeles County Museum of Art
© Robert Mapplethorpe Foundation
7. Robert Mapplethorpe
Keso Dekker, 1979
Gelatin silver print
35.5 x 35.1 cm (14 x 13 13/16 in.)
Promised Gift of the Robert Mapplethorpe Foundation to the J. Paul Getty Trust and the Los Angeles County Museum of Art
© Robert Mapplethorpe Foundation
8. Robert Mapplethorpe
Joe, NYC, 1978
Gelatin silver print
35.8 x 35.5 cm (14 1/8 x 14 in.)
Jointly acquired by the J. Paul Getty Trust and the Los Angeles County Museum of Art; partial gift of the Robert Mapplethorpe Foundation; partial purchase with funds provided by the J. Paul Getty Trust and the David Geffen Foundation
© Robert Mapplethorpe Foundation
9. Robert Mapplethorpe
Parrot Tulips, 1988
Dye imbibition print
52.6 X 66.1 cm (20 11/16 X 26 in.)
Jointly acquired by the J. Paul Getty Trust and the Los Angeles County Museum of Art; partial gift of the Robert Mapplethorpe Foundation; partial purchase with funds provided by the J. Paul Getty Trust and the David Geffen Foundation
© Robert Mapplethorpe Foundation

10. Robert Mapplethorpe

Nick, 1977

Gelatin silver print

35.5 x 35.7 cm (14 X 14 1/16 in.)

Promised Gift of the Robert Mapplethorpe Foundation to the J. Paul Getty Trust and the Los Angeles County Museum of Art

© Robert Mapplethorpe Foundation

11. Robert Mapplethorpe

Larry and Bobby Kissing, 1979

Gelatin silver print

45.3 X 34.7 cm (17 13/16 X 13 11/16 in.)

Promised Gift of the Robert Mapplethorpe Foundation to the J. Paul Getty Trust and the Los Angeles County Museum of Art

© Robert Mapplethorpe Foundation

12. Robert Mapplethorpe

Phillip Prioleau, 1980

Gelatin silver print

35.1 x 35.1 cm (13 13/16 X 13 13/16 in.)

Promised Gift of the Robert Mapplethorpe Foundation to the J. Paul Getty Trust and the Los Angeles County Museum of Art

© Robert Mapplethorpe Foundation

13. Robert Mapplethorpe

Lisa Lyon, 1982

Gelatin silver print

38.6 x 38.6 cm (15 3/16 X 15 3/16 in.)

Promised Gift of the Robert Mapplethorpe Foundation to the J. Paul Getty Trust and the Los Angeles County Museum of Art

© Robert Mapplethorpe Foundation

14. Robert Mapplethorpe

Brian Ridley and Lyle Heeter, 1979

Gelatin silver print

35.6 X 35.5 cm (14 X 14 in.)

Promised Gift of the Robert Mapplethorpe Foundation to the J. Paul Getty Trust and the Los Angeles County Museum of Art

© Robert Mapplethorpe Foundation

15. Robert Mapplethorpe
Melody Danielson, 1987
Gelatin silver print
58.9 x 49.1 cm (23 3/16 X 19 5/16 in.)
Promised Gift of the Robert Mapplethorpe Foundation to the J. Paul Getty Trust and the Los Angeles County Museum of Art
© Robert Mapplethorpe Foundation
16. Robert Mapplethorpe
Two Men Dancing, 1984
Gelatin silver print
48.5 x 38.6 cm (19 1/8 X 15 3/16 in.)
Promised Gift of the Robert Mapplethorpe Foundation to the J. Paul Getty Trust and the Los Angeles County Museum of Art
© Robert Mapplethorpe Foundation
17. Robert Mapplethorpe
Patti Smith, 1978
Gelatin silver print
35.3 X 35 cm (13 7/8 X 13 3/4 in.)
Jointly acquired by the J. Paul Getty Trust and the Los Angeles County Museum of Art; partial gift of the Robert Mapplethorpe Foundation; partial purchase with funds provided by the J. Paul Getty Trust and the David Geffen Foundation
© Robert Mapplethorpe Foundation
18. Robert Mapplethorpe
Candy Darling, 1972
Dye diffusion transfer print
9.6 × 7.3 cm (3 3/4 × 2 7/8 in.)
Gift of the Robert Mapplethorpe Foundation to the J. Paul Getty Trust and the Los Angeles County Museum of Art
© Robert Mapplethorpe Foundation
19. Robert Mapplethorpe
Untitled (Nancy Nortia/Dugan), about 1974
Diffusion transfer print
11.4 × 13 cm (4 1/2 × 5 1/8 in.)
Gift of the Robert Mapplethorpe Foundation to the J. Paul Getty Trust and the Los Angeles County Museum of Art
© Robert Mapplethorpe Foundation