

ROBERT MAPPLETHORPE: THE PERFECT MEDIUM



Robert Mapplethorpe

Larry Hunt, 1978

Gelatin silver print

Sheet: 50.5 × 40.7 cm (19 7/8 × 16 in.)

Image: 35.6 × 35.6 cm (14 × 14 in.)

Getty Research Institute

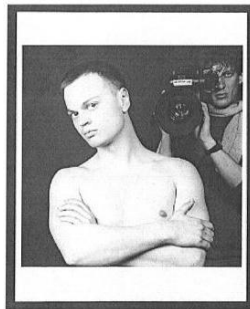

Robert Mapplethorpe

Peter Klashorst and a man holding a video camera

Gelatin silver print

Sheet: 50.3 × 40.2 cm (19 13/16 × 15 13/16 in.)

Image: 38.6 × 38.6 cm (15 3/16 × 15 3/16 in.)

Getty Research Institute



Robert Mapplethorpe

Thomas in a tank shirt, 1986

Gelatin silver print

Sheet: 60.1 × 50.5 cm (23 11/16 × 19 7/8 in.)

Image: 48.9 × 49 cm (19 1/4 × 19 5/16 in.)

Getty Research Institute



Robert Mapplethorpe

Polaroid Test Shot, circa 1980

Dye diffusion print

Sheet: 8.6 × 10.8 cm (3 3/8 × 4 1/4 in.)

Image: 7.3 × 9.5 cm (2 7/8 × 3 3/4 in.)

Getty Research Institute

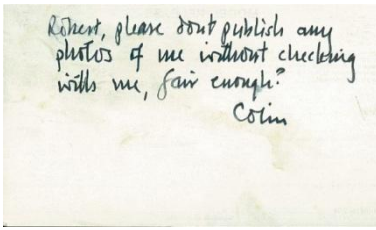

Robert Mapplethorpe
Model release card for Colin Streeter
 Black ink on paper
 Sheet: 7.4 × 12.4 cm (2 15/16 × 4 7/8 in.)
 Getty Research Institute

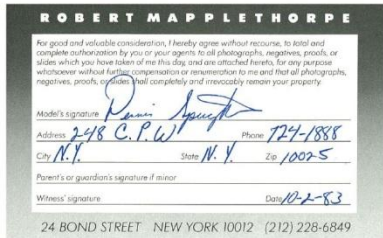

Robert Mapplethorpe
Model release card for Dennis Speight, 1983
 Blue ink on paper
 Sheet: 9 × 14 cm (3 9/16 × 5 1/2 in.)
 Getty Research Institute

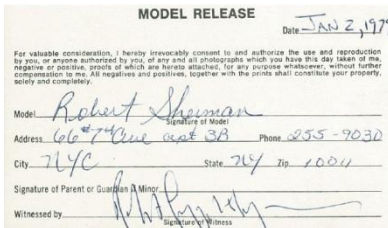

Robert Mapplethorpe
Model release for Robert Sherman, 1979
 Blue ink on paper
 Sheet: 7.4 × 12.4 cm (2 15/16 × 4 7/8 in.)
 Getty Research Institute

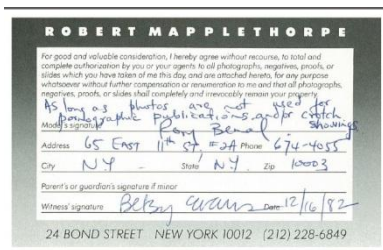

Robert Mapplethorpe
Model release card for Rory Bernal, 1982
 Blue ink on paper
 Sheet: 9 × 14 cm (3 9/16 × 5 1/2 in.)
 Getty Research Institute



Robert Mapplethorpe
Polaroid Test Shot, circa 1975-1989
 Dye diffusion transfer print
 Sheet: 8.6 × 10.8 cm (3 3/8 × 4 1/4 in.)
 Getty Research Institute



Robert Mapplethorpe
Polaroid Test Shot, circa 1975-1989
Dye diffusion transfer print
Sheet: 8.6 × 10.8 cm (3 3/8 × 4 1/4 in.)
Getty Research Institute



Robert Mapplethorpe
Polaroid Test Shot, circa 1975-1989
Dye diffusion transfer print
Sheet: 8.6 × 10.8 cm (3 3/8 × 4 1/4 in.)
Getty Research Institute



Robert Mapplethorpe
Polaroid Test Shot, circa 1975-1989
Dye diffusion transfer print
Sheet: 8.6 × 10.8 cm (3 3/8 × 4 1/4 in.)
Getty Research Institute

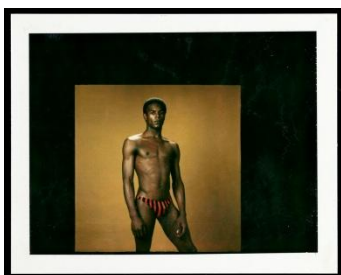

Robert Mapplethorpe
Polaroid Test Shot, circa 1975-1989
Dye diffusion transfer print
Sheet: 8.6 × 10.8 cm (3 3/8 × 4 1/4 in.)
Getty Research Institute



Robert Mapplethorpe
Robert Mapplethorpe's Membership Card for The Mine Shaft, Inc., circa 1978
Black ink on paper
Sheet: 5.7 × 9.7 cm (2 1/4 × 3 13/16 in.)
Getty Research Institute



Robert Mapplethorpe

"Mephisto Snakes" model release for the Saint, circa 1978

Black ink on paper

Sheet: 7.5 × 21.6 cm (2 15/16 × 8 1/2 in.)

Getty Research Institute



Robert Mapplethorpe

Rites Part I / Rites Part II, 1981

Ephemera

Sheet (unfolded): 55.8 × 43.2 cm (21 15/16 × 17 in.)

Getty Research Institute

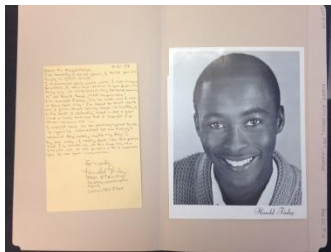

Harold Finley

Letter to Robert Mapplethorpe, 1987

Ink on card paper

Sheet (unfolded): 21.6 × 14 cm (8 1/2 × 5 1/2 in.)

Getty Research Institute

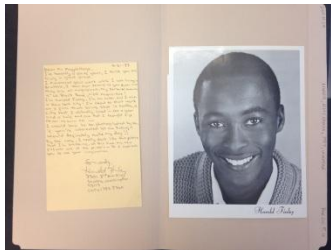

Unknown

Head shot of Harold Finley, 1987

Gelatin silver print

Sheet (unfolded): 21.6 × 14 cm (8 1/2 × 5 1/2 in.)

Getty Research Institute

Unknown

Robert Mapplethorpe with Peter van de Klashorst (Exhibition Copy),

1984, remastered 2015

DVD, 26:00 min

00:26:00

Getty Research Institute, Los Angeles. Gift of the Robert Mapplethorpe

Foundation



Robert Mapplethorpe
Untitled (3 T-Shirts), 1970

Fabric, wood

Object (each frame): 21 1/8 x 21 1/8 x 1 3/16 in. (53.6 x 53.6 x 3 cm)

Object (mesh t-shirt): 21 1/4 x 25 9/16 x 1 1/4 in. (54 x 65 x 3.2 cm)

Object (grommet t-shirt): 21 1/16 x 28 3/8 x 1 1/4 in. (53.5 x 72 x 3.1 cm)

Object (black t-shirt): 21 3/16

Los Angeles County Museum of Art



Robert Mapplethorpe

David I, 1974

Gelatin silver print

Image (left side): 4 7/16 x 3 1/2 in. (11.3 x 8.9 cm)

Image (right side): 4 7/16 x 3 1/2 in. (11.3 x 8.9 cm)

Mount (black color): 4 3/4 x 7 3/8 in. (12 x 18.8 cm)

Mount (cream color): 9 x 7 15/16 in. (22.8 x 20.2 cm)

Framed [outer dim]: 15 x 14 x

Los Angeles County Museum of Art



Robert Mapplethorpe

Untitled, 1974

Polaroid dye diffusion print

Image: 4 1/2 x 3 1/2 in. (11.43 x 8.89 cm)

Primary support: 5 3/4 x 4 3/16 in. (14.61 x 10.64 cm)

Frame: 12 3/4 x 12 3/4 in. (32.39 x 32.39 cm)

Los Angeles County Museum of Art



Robert Mapplethorpe

Untitled (Blue Underwear), 1970

Fabric, paint, wood

Frame: 13 x 13 in. (33 x 33 cm)

Getty Research Institute



Robert Mapplethorpe
Untitled (Ossie Clark), circa 1973-1975
Diffusion transfer print
Image: 3 1/2 x 4 7/16 in. (8.9 x 11.3 cm);
Frame: 11 11/16 x 11 11/16 x 1 1/8 in. (29.7 x 29.7 x 2.9 cm)
Getty Research Institute



Robert Mapplethorpe
Untitled (Ossie Clark), 1974
Diffusion transfer print
Image: 3 1/2 x 4 1/2 in. (8.9 x 11.4 cm);
Sheet: 4 1/4 x 5 3/4 in. (10.8 x 14.6 cm)
Getty Research Institute

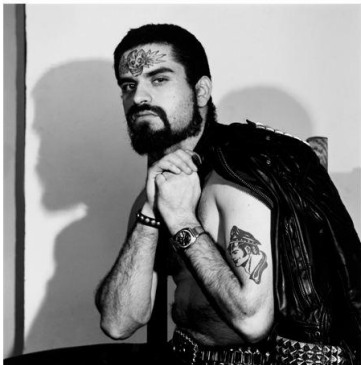

Robert Mapplethorpe
Nick, 1977
Gelatin silver print
Image: 14 x 14 1/16 in. (35.56 x 35.72 cm)
Primary support: 19 15/16 x 16 1/16 in. (50.64 x 40.8 cm)
Secondary support: 20 3/16 x 15 15/16 in. (51.28 x 40.48 cm)
Frame: 25 1/4 x 24 1/4 in. (64.14 x 61.6 cm)
Los Angeles County Museum of Art



Robert Mapplethorpe
Colin Streeter, 1978, printed 2010
Gelatin silver print
Image: 17 7/8 x 13 3/4 in. (45.4 x 34.93 cm)
Primary support: 19 15/16 x 15 7/8 in. (50.64 x 40.32 cm)
Frame: 28 1/2 x 23 1/2 in. (72.39 x 59.69 cm)
Los Angeles County Museum of Art



Robert Mapplethorpe

Dennis Walsh, 1976, printed 2007

Gelatin silver print

Image: 13 13/16 × 13 3/4 in. (35.08 × 34.93 cm)

Primary support: 19 13/16 × 15 13/16 in. (50.32 × 40.16 cm)

Frame: 25 1/4 × 24 1/4 in. (64.14 × 61.6 cm)

Los Angeles County Museum of Art

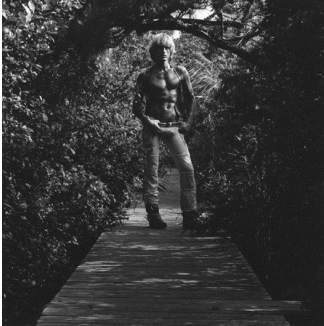

Robert Mapplethorpe

Peter Berlin, 1977

Gelatin silver print

Image: 14 × 14 1/16 in. (35.56 × 35.72 cm)

Primary support: 20 × 15 7/8 in. (50.8 × 40.32 cm)

Frame: 25 1/4 × 24 1/4 in. (64.14 × 61.6 cm)

Los Angeles County Museum of Art



Robert Mapplethorpe

Victor Huston, 1979, printed 2010

Gelatin silver print

Image: 13 7/8 × 13 3/4 in. (35.24 × 34.93 cm)

Primary support: 19 15/16 × 15 7/8 in. (50.64 × 40.32 cm)

Frame: 25 1/4 × 24 1/4 in. (64.14 × 61.6 cm)

Los Angeles County Museum of Art

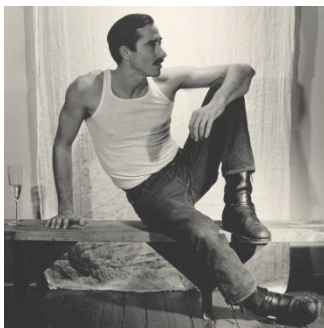

Robert Mapplethorpe

Larry Lavorgna, 1978, printed 2010

Gelatin silver print

Image: 13 7/8 × 13 3/4 in. (35.24 × 34.93 cm)

Primary support: 19 7/8 × 15 13/16 in. (50.48 × 40.16 cm)

Frame: 25 1/4 × 24 1/4 in. (64.14 × 61.6 cm)

Los Angeles County Museum of Art



Robert Mapplethorpe

Rob, 1979, printed 2010

Gelatin silver print

Image: 13 7/8 × 13 3/4 in. (35.24 × 34.93 cm)

Primary support: 19 7/8 × 15 7/8 in. (50.48 × 40.32 cm)

Frame: 25 1/4 × 24 1/4 in. (64.14 × 61.6 cm)

Los Angeles County Museum of Art

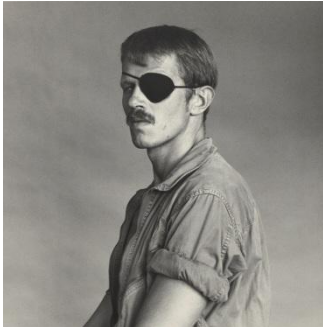

Robert Mapplethorpe

Keso Dekker, 1979

Gelatin silver print

Image: 14 × 13 13/16 in. (35.56 × 35.08 cm)

Primary support: 19 7/8 × 15 13/16 in. (50.48 × 40.16 cm)

Frame: 25 1/4 × 24 1/4 in. (64.14 × 61.6 cm)

Los Angeles County Museum of Art



Robert Mapplethorpe

James Ford, 1979, printed 1992

Gelatin silver print

Image: 14 1/16 × 14 in. (35.72 × 35.56 cm)

Primary support: 19 13/16 × 15 7/8 in. (50.32 × 40.32 cm)

Frame: 25 1/4 × 24 1/4 in. (64.14 × 61.6 cm)

Los Angeles County Museum of Art



Robert Mapplethorpe

Larry and Bobby Kissing, 1979, printed 2005

Gelatin silver print

Image: 17 13/16 × 13 11/16 in. (45.24 × 34.77 cm)

Primary support: 19 7/8 × 15 13/16 in. (50.48 × 40.16 cm)

Frame: 28 1/2 × 23 1/2 in. (72.39 × 59.69 cm)

Los Angeles County Museum of Art



Robert Mapplethorpe
Leland Richard, 1980

Gelatin silver print

Image: 13 3/4 × 14 1/16 in. (34.93 × 35.72 cm)

Primary support: 19 13/16 × 15 7/8 in. (50.32 × 40.32 cm)

Frame: 25 1/4 × 24 1/4 in. (64.14 × 61.6 cm)

Los Angeles County Museum of Art



Robert Mapplethorpe
Leland Richard, 1980

Gelatin silver print

Image: 13 3/4 × 14 in. (34.93 × 35.56 cm)

Primary support: 19 3/4 × 15 3/4 in. (50.17 × 40.01 cm)

Frame: 25 1/4 × 24 1/4 in. (64.14 × 61.6 cm)

Los Angeles County Museum of Art



Robert Mapplethorpe
Mercy Hinton, 1980

Gelatin silver print

Image: 13 11/16 × 13 3/4 in. (34.77 × 34.93 cm)

Primary support: 19 13/16 × 15 7/8 in. (50.32 × 40.32 cm)

Frame: 25 1/4 × 24 1/4 in. (64.14 × 61.6 cm)

Los Angeles County Museum of Art



Robert Mapplethorpe
Self-Portrait, negative 1980, printed 1999

Gelatin silver print

Image: 13 7/8 × 13 7/8 in. (35.2 × 35.2 cm)

Sheet: 19 3/4 × 15 13/16 in. (50.2 × 40.1 cm)

Mount: 19 3/4 × 15 13/16 in. (50.2 × 40.1 cm)

Framed: 25 1/4 × 24 1/4 in. (64.1 × 61.6 cm)

Los Angeles County Museum of Art



Robert Mapplethorpe
Phillip Prioleau, 1980

Gelatin silver print

Image: 13 13/16 × 13 13/16 in. (35.08 × 35.08 cm)

Primary support: 19 13/16 × 15 3/4 in. (50.32 × 40.01 cm)

Frame: 25 1/4 × 24 1/4 in. (64.14 × 61.6 cm)

Los Angeles County Museum of Art



Robert Mapplethorpe
Ramiros, 1980, printed 2011

Gelatin silver print

Image: 13 3/4 × 13 3/4 in. (34.93 × 34.93 cm)

Primary support: 19 7/8 × 15 3/4 in. (50.48 × 40.01 cm)

Frame: 25 1/4 × 24 1/4 in. (64.14 × 61.6 cm)

Los Angeles County Museum of Art



Robert Mapplethorpe
Self-Portrait, 1980, printed 2008

Gelatin silver print

Image: 13 3/4 × 13 3/4 in. (34.93 × 34.93 cm)

Primary support: 19 7/8 × 15 7/8 in. (50.48 × 40.32 cm)

Frame: 25 1/4 × 24 1/4 in. (64.14 × 61.6 cm)

Los Angeles County Museum of Art



Robert Mapplethorpe
Steven Lloyd, 1980

Gelatin silver print

Image: 13 15/16 × 14 in. (35.4 × 35.56 cm)

Primary support: 19 13/16 × 15 13/16 in. (50.32 × 40.16 cm)

Frame: 25 1/4 × 24 1/4 in. (64.14 × 61.6 cm)

Los Angeles County Museum of Art



Robert Mapplethorpe
Leather Crotch, 1980, printed 2010
Gelatin silver print
Image: 13 7/8 × 13 3/4 in. (35.24 × 34.93 cm)
Primary support: 19 7/8 × 15 13/16 in. (50.48 × 40.16 cm)
Frame: 25 1/4 × 24 1/4 in. (64.14 × 61.6 cm)
Los Angeles County Museum of Art

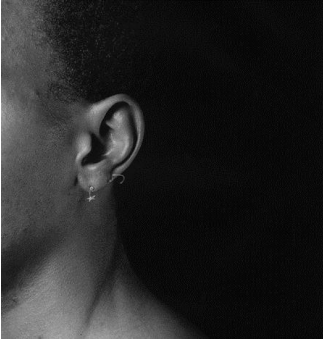

Robert Mapplethorpe
Gerard, negative 1981, printed 2011
Gelatin silver print
Image: 15 1/16 × 14 15/16 in. (38.3 × 38 cm)
Sheet: 19 13/16 × 15 15/16 in. (50.4 × 40.5 cm)
Mount: 19 13/16 × 15 15/16 in. (50.4 × 40.5 cm)
Framed: 25 1/4 × 24 1/4 in. (64.1 × 61.6 cm)
Los Angeles County Museum of Art

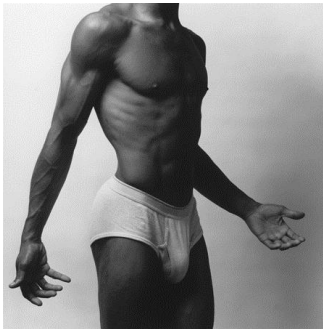

Robert Mapplethorpe
Milton Moore, 1981
Gelatin silver print
Image: 15 1/16 × 15 3/16 in. (38.26 × 38.58 cm)
Primary support: 19 13/16 × 15 7/8 in. (50.32 × 40.32 cm)
Frame: 25 1/4 × 24 1/4 in. (64.14 × 61.6 cm)
Los Angeles County Museum of Art



Robert Mapplethorpe
Milton Moore, 1981
Gelatin silver print
Image: 15 3/16 × 15 1/4 in. (38.52 × 38.74 cm)
Primary support: 19 13/16 × 15 7/8 in. (50.32 × 40.32 cm)
Frame: 25 1/4 × 24 1/4 in. (64.14 × 61.6 cm)
Los Angeles County Museum of Art



Robert Mapplethorpe
Terrence Mason, 1982

Gelatin silver print

Image: 15 1/4 × 19 3/16 in. (38.74 × 48.74 cm)

Primary support: 15 13/16 × 19 13/16 in. (40.16 × 50.32 cm)

Each: 28 1/2 × 23 5/16 in. (72.39 × 59.27 cm)

Los Angeles County Museum of Art



Robert Mapplethorpe
Jack Walls, 1982

Gelatin silver print

Image: 15 3/16 × 15 1/4 in. (38.58 × 38.74 cm)

Primary support: 19 13/16 × 15 7/8 in. (50.32 × 40.32 cm)

Frame: 25 1/4 × 24 1/4 in. (64.14 × 61.6 cm)

Los Angeles County Museum of Art

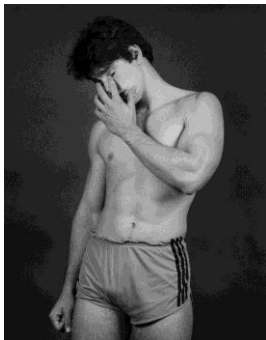

Robert Mapplethorpe
Arthur Diovanni, 1982

Gelatin silver print

Image: 19 3/16 × 15 3/16 in. (48.74 × 38.58 cm)

Primary support: 19 13/16 × 15 7/8 in. (50.32 × 40.32 cm)

Frame: 28 1/2 × 23 1/2 in. (72.39 × 59.69 cm)

Los Angeles County Museum of Art



Robert Mapplethorpe
Benjamin, 1985

Gelatin silver print

Image: 19 1/8 × 15 3/16 in. (48.58 × 38.58 cm)

Primary support: 19 3/4 × 15 13/16 in. (50.17 × 40.16 cm)

Frame: 28 1/2 × 23 1/2 in. (72.39 × 59.69 cm)

Los Angeles County Museum of Art



Robert Mapplethorpe

Brian Ridley and Lyle Heeter, 1979, printed 1992

Gelatin silver print

Image: 14 × 14 in. (35.56 × 35.56 cm)

Primary support: 19 11/16 × 15 13/16 in. (50.01 × 40.16 cm)

Frame: 25 1/4 × 24 1/4 in. (64.14 × 61.6 cm)

Los Angeles County Museum of Art



Robert Mapplethorpe

Two Men Dancing, negative 1984, printed 1990

Gelatin silver print

Image: 19 1/8 × 15 3/16 in. (48.5 × 38.6 cm)

Sheet: 19 13/16 × 15 15/16 in. (50.4 × 40.5 cm)

Mount: 19 13/16 × 15 15/16 in. (50.4 × 40.5 cm)

Framed: 28 1/2 × 23 1/2 in. (72.4 × 59.7 cm)

Los Angeles County Museum of Art



Robert Mapplethorpe

Untitled (Altarpiece), (1970)

Fur, scarf, hammer, tablecloth, fabric, candles, glass box, frame screen, double claw with glass ball, lamp, bulb, lampshade, holy water, Jesus figurine, framed image of Jesus, crate

83 × 60 × 15 in. (210.82 × 152.4 × 38.1 cm)

Private collection and Robert Miller Gallery, New York

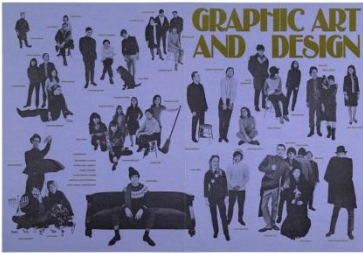

Various Makers
Graphic Art and Design

Poster

Sheet (unfolded): 38.1 × 56 cm (15 × 22 1/16 in.)

Sheet (folded): 38.1 × 28 cm (15 × 11 in.)

Getty Research Institute



Unknown

Zodiac Chart

Color pencil, marker, metallic on paper

Sheet: 43.2 × 35.7 cm (17 × 14 1/16 in.)

Getty Research Institute



Unknown

Untitled, circa 1970

Glass, metal, plastic

Getty Research Institute



Unknown

Untitled, circa 1970

Metal, horn

Getty Research Institute



Unknown

Untitled, circa 1970

Metal, plastic, textile

Getty Research Institute



Unknown

Untitled, circa 1970

Metal, plastic, textile

Getty Research Institute

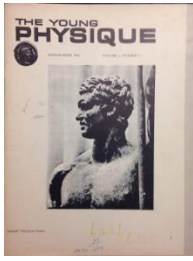

Various Makers
The Young Physique, 1966

Publication

Closed: 27.5 × 21.5 × 4 cm (10 13/16 × 8 7/16 × 1 9/16 in.)

Getty Research Institute

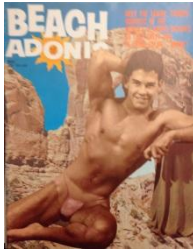

Various Makers
Beach Adonis, 1967

Publication

Closed: 27.7 × 21.4 × 0.2 cm (10 7/8 × 8 7/16 × 1/16 in.)

Getty Research Institute



Various Makers
Muscles à Go-Go, 1966

Publication

Closed: 27.7 × 21.4 × 0.2 cm (10 7/8 × 8 7/16 × 1/16 in.)

Getty Research Institute



Robert Mapplethorpe
Tie Rack, 1969

Chromolithograph, colored pencil, stained plywood, Plexiglass, metal crucifix, black thread, needles, black neckties

Image: 19 7/8 × 15 11/16 in. (50.48 × 39.85 cm)

Frame: 21 1/8 × 16 13/16 in. (53.66 × 42.7 cm)

23 13/16 × 18 1/16 × 4 1/16 in. (60.48 × 45.88 × 10.32 cm)

Los Angeles County Museum of Art



Robert Mapplethorpe
Untitled (Nude with Spool), 1970

Framed hand-colored and painted gelatin silver photograph, wooden spool with thread

Image: 6 11/16 × 4 3/4 in. (17 × 12 cm)

Framed [outer dim]: 7 11/16 × 5 5/8 × 1 5/8 in. (19.5 × 14.3 × 4.2 cm)

Object (spool of thread): 1 13/16 × 1 5/16 in. (4.6 × 3.3 cm)

Los Angeles County Museum of Art

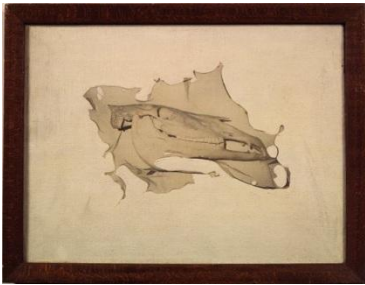

Robert Mapplethorpe

Untitled (skull), 1972

Photo-transfer and acrylic on canvas

Image: 8 11/16 x 11 5/8 in. (22 x 29.6 cm)

Framed [outer dim]: 10 3/16 x 13 1/8 x 1 in. (25.9 x 33.3 x 2.6 cm)

Los Angeles County Museum of Art

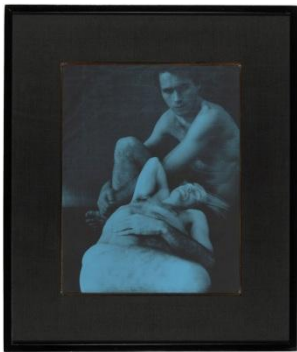

Robert Mapplethorpe

Alex, 1973

Gelatin silver print

Image: 13 3/4 x 10 11/16 in. (34.93 x 27.15 cm)

Frame: 20 7/8 x 17 11/16 x 11/16 in. (53.02 x 44.93 x 1.75 cm)

Los Angeles County Museum of Art



Robert Mapplethorpe

Untitled, 1968

Mixed media on paper

Image and Sheet: 17 5/16 x 19 1/2 in. (44 x 49.5 cm); Frame: 17 5/16 x 19 1/2 x 1/4 in. (44 x 49.5 x 0.7 cm)

Getty Research Institute



Robert Mapplethorpe

Ah Men, 1972

Acrylic medium transfer with paint on canvas

Frame: 18 11/16 x 15 5/8 x 2 15/16 in. (47.4 x 39.7 x 7.4 cm)

Getty Research Institute



Robert Mapplethorpe

Untitled (Grecian Guild), 1972

Acrylic medium transfer on canvas with acrylic paint

Frame: 14 x 11 x 1 5/16 in. (35.5 x 28 x 3.4 cm)

Getty Research Institute



Robert Mapplethorpe

Untitled (Cylindrical cage with dice inside), circa 1971

Mixed media: zinc metal cage (possibly a birdfeeder) with plastic dice, leather glove on mannequin, hand, cow hide bracelets, and rabbit foot

Object: 8 1/2 x 5 in. (21.6 x 12.7 cm)

Getty Research Institute



Robert Mapplethorpe

White Sheet, circa 1973-1975

Diffusion transfer print

Image: 4 7/16 x 3 1/2 in. (11.2 x 8.9 cm); Frame: 11 11/16 x 11 11/16 x 1 1/8 in. (29.7 x 29.7 x 2.9 cm)

Getty Research Institute



Robert Mapplethorpe

Untitled (Kool cigarettes), 1975

Diffusion transfer print

Image: 3 1/2 x 4 7/16 in. (8.9 x 11.3 cm)

Frame: 11 11/16 x 11 11/16 x 1 1/8 in. (29.7 x 29.7 x 2.9 cm)

Getty Research Institute



Robert Mapplethorpe

Untitled (Jamie), 1975

Diffusion transfer print

Frame: 17 1/2 x 14 1/2 x 1 1/2 in. (44.5 x 36.8 x 3.8 cm)

Getty Research Institute



Robert Mapplethorpe

Red self-portrait, circa 1970-1975

Photocollage: gelatin silver print and pencil on board, with transparent red plastic and black tape

Unframed: 9 5/16 x 7 11/16 in. (23.7 x 19.5 cm)

Getty Research Institute



Robert Mapplethorpe

Promotional image of Mapplethorpe's jewelry spilling out of Mapplethorpe bag, circa 1970-1975

Gelatin silver print mounted on black paper

Image: 8 7/8 x 6 1/16 in. (22.6 x 15.4 cm);

Sheet: 13 15/16 x 10 15/16 in. (35.4 x 27.8 cm)

Getty Research Institute



Robert Mapplethorpe

Untitled, 1965-1975

Graphite on paper

Sheet: 20 1/16 x 25 13/16 in. (51 x 65.6 cm)

Getty Research Institute



Robert Mapplethorpe

Untitled, circa 1965-1975

Collage with gelatin silver photographs on fiber-based paper (one is hand-colored), colored pencil, paint, and sticker on paper

Sheet: 30 x 22 in. (76.2 x 55.9 cm)

Getty Research Institute

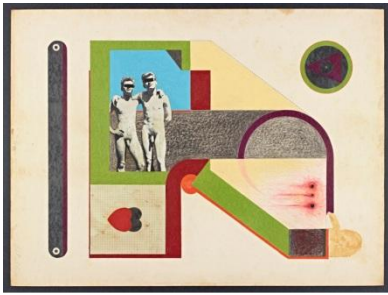

Robert Mapplethorpe

Proposition #1, 1968

Collage with colored pencil, found images, graph paper, and stickers on paper

Unframed: 30 1/4 x 22 1/4 in. (76.8 x 56.5 cm)

Getty Research Institute



Robert Mapplethorpe

Untitled, circa 1965-1975

Ink or paint on paper

Unframed: 12 7/16 x 18 9/16 in. (31.6 x 47.1 cm)

Getty Research Institute



Robert Mapplethorpe

Untitled, circa 1970-1975

Ink on paper

Sheet: 14 x 10 15/16 in. (35.6 x 27.8 cm)

Getty Research Institute



Robert Mapplethorpe

Untitled, circa 1970-1975

Pen on paper

Sheet: 11 15/16 x 9 in. (30.4 x 22.8 cm)

Getty Research Institute



Robert Mapplethorpe

Untitled, 1967

Colored pencil on paper

Sheet: 14 x 11 in. (35.5 x 27.9 cm)

Getty Research Institute



Robert Mapplethorpe

Untitled, 1970

Pen, colored pencil, and paint on paper

Sheet: 11 15/16 x 9 in. (30.4 x 22.9 cm)

Getty Research Institute



Robert Mapplethorpe

Self-portrait, circa 1970

Paint, canvas, and stickers on fiber-based gelatin silver print

Image: 6 5/16 x 9 1/4 in. (16 x 23.5 cm);

Sheet: 7 15/16 x 9 7/8 in. (20.1 x 25.1 cm)

Getty Research Institute



Robert Mapplethorpe

Untitled (Various cut-outs), circa 1965-1975

Collage with found images, paper, metal screens, stickers, laminate, and velveteen paper; envelope

Sheet (largest): 9 15/16 x 4 15/16 in. (25.3 x 12.5 cm)

Getty Research Institute



Robert Mapplethorpe

Untitled (Kool cigarettes), circa 1965-1975

Pencil and colored pencil on paper

Image: 14 x 11 in. (35.5 x 27.9 cm)

Getty Research Institute



Robert Mapplethorpe

Untitled, circa 1965-1975

Spray paint on found image (clipping)

Image: 12 x 9 3/4 in. (30.5 x 24.8 cm)

Getty Research Institute



Robert Mapplethorpe
Untitled, circa 1965-1975
Acrylic medium transfer and paint on canvas board
Image: 14 x 18 in. (35.6 x 45.7 cm)
Getty Research Institute



Robert Mapplethorpe
Untitled, 1972
Acrylic paint on canvas board
Image: 18 x 14 in. (45.7 x 35.6 cm)
Getty Research Institute



Robert Mapplethorpe
Untitled (Kool cigarettes), circa 1965-1975
Plastic label on tile
Image: 12 x 12 in. (30.5 x 30.5 cm)
Getty Research Institute



Unknown
Untitled (Mapplethorpe wearing his jewelry), circa 1970-1975
Fiber-based gelatin silver print on double-weight paper
Image: 8 3/8 x 5 9/16 in. (21.2 x 14.2 cm); Sheet: 13 15/16 x 10 15/16 in. (35.4 x 27.8 cm)
Getty Research Institute



Robert Mapplethorpe
Portrait of Samuel Wagstaff, Jr., circa 1972
Dye diffusion print
Image: 3 1/2 x 4 1/2 in. (8.89 x 11.43 cm)
Sheet: 4 3/16 x 5 11/16 in. (10.7 x 14.5 cm)
The J. Paul Getty Museum, Los Angeles



Robert Mapplethorpe

PSG/Wave, 1979

Album cover

Primary support: 12 3/8 × 12 3/8 in. (31.43 × 31.43 cm)

Private Collection

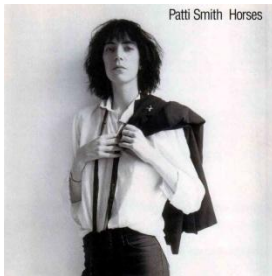

Robert Mapplethorpe

Patti Smith, Horses, 1975

Album cover

Primary support: 12 3/8 × 12 3/8 in. (31.43 × 31.43 cm)

Private Collection



Robert Mapplethorpe

Back of Patti Smith in checkered pants

Gelatin silver print

Sheet: 50.8 × 40.5 cm (20 × 15 15/16 in.)

Image: 45.7 × 35.4 cm (18 × 13 15/16 in.)

Getty Research Institute



Various Makers

Patti Smith's Guest Pass to CBCG Theatre, 1977

Ink on "Fasson Crack 'N Peel" label

Sheet: 8.1 × 7.7 cm (3 3/16 × 3 1/16 in.)

Getty Research Institute



Los Angeles Institute of Contemporary Art

Still Moving / Patti Smith

Ephemera

Sheet: 35.7 × 21.7 cm (14 1/16 × 8 9/16 in.)

Getty Research Institute

Robert Mapplethorpe

Still Moving (Exhibition Copy), 1978, remastered 2015

DVD, 13:00 min

00:13:00

Getty Research Institute, Los Angeles. Gift of the Robert Mapplethorpe Foundation



Robert Mapplethorpe

Patti Smith, 1975, printed 1995

Gelatin silver print

Image: 14 1/8 × 14 in. (35.88 × 35.56 cm)

Primary support: 19 15/16 × 15 13/16 in. (50.64 × 40.16 cm)

Secondary support: 19 15/16 × 15 13/16 in. (50.64 × 40.16 cm)

Frame: 25 1/4 × 24 1/4 in. (64.14 × 61.6 cm)

Los Angeles County Museum of Art



Robert Mapplethorpe

Patti Smith, 1976

Gelatin silver print

Image: 13 3/4 × 13 13/16 in. (34.93 × 35.08 cm)

Primary support: 19 15/16 × 15 13/16 in. (50.64 × 40.16 cm)

Frame: 25 1/4 × 24 1/4 in. (64.14 × 61.6 cm)

Los Angeles County Museum of Art



Robert Mapplethorpe

Patti Smith, 1975

Dye imbibition print

Image: 19 5/16 × 15 1/2 in. (49.05 × 39.37 cm)

Primary support: 19 13/16 × 15 15/16 in. (50.32 × 40.48 cm)

Frame: 28 1/2 × 23 1/2 in. (72.39 × 59.69 cm)

Los Angeles County Museum of Art



Robert Mapplethorpe

Diane and Merlow, 1974

Gelatin silver print

Image (left): 9 3/8 x 7 5/16 in. (23.8 x 18.5 cm)

Image (center): 13 5/16 x 10 5/16 in. (33.8 x 26.2 cm)

Image (right): 18 3/16 x 14 1/8 in. (46.2 x 35.9 cm)

Framed [outer dim] (irregular): 20 15/16 x 37 1/2 x 1 in. (53.2 x 95.2 x 2.5 cm)

Los Angeles County Museum of Art



Robert Mapplethorpe

Jamie, 1975

Gelatin silver print

Image (left image, irregular): 9 7/16 x 7 3/8 in. (24 x 18.7 cm)

Image (right image, irregular): 9 7/16 x 7 7/16 in. (24 x 18.9 cm)

Image (whole image, irregular): 9 7/16 x 14 13/16 in. (24 x 37.6 cm)

Framed [outer dim]: 16 x 21 1/4 x 1 in. (40.6 x

Los Angeles County Museum of Art



Robert Mapplethorpe

Kitchen Sink, 1975

Gelatin silver print

Image: 10 3/16 x 13 1/8 in. (25.88 x 33.34 cm)

Frame: 16 3/8 x 19 1/8 x 13/16 in. (41.59 x 48.58 x 2.06 cm)

Los Angeles County Museum of Art



Robert Mapplethorpe

Untitled (Eddie, NY), 1972

Polaroid dye diffusion print

Image: 3 3/4 x 2 7/8 in. (9.53 x 7.3 cm)

Primary support: 4 1/4 x 3 3/8 in. (10.8 x 8.57 cm)

Frame: 12 3/4 x 12 3/4 in. (32.39 x 32.39 cm)

Los Angeles County Museum of Art



Robert Mapplethorpe
Untitled (triptych), circa 1972
Polaroid dye diffusion print
Los Angeles County Museum of Art



Robert Mapplethorpe
Untitled (Judy Linn), circa 1974
Polaroid dye diffusion print
Image: 4 1/2 × 3 1/2 in. (11.43 × 8.89 cm)
Primary support: 5 11/16 × 4 3/16 in. (14.45 × 10.64 cm)
Frame: 12 3/4 × 12 3/4 in. (32.39 × 32.39 cm)
Los Angeles County Museum of Art



Robert Mapplethorpe
Untitled Triptych (Ruth Kligman), circa 1972
Polaroid dye diffusion print
Image: 4 1/2 × 3 1/2 in. (11.43 × 8.89 cm)
Frame: 12 3/4 × 12 3/4 in. (32.39 × 32.39 cm)
Los Angeles County Museum of Art



Robert Mapplethorpe
Sam Wagstaff, circa 1973
Dye diffusion transfer print, metal, acrylic resin, wood, cardboard
Frame: 5 9/16 × 11 5/16 × 1 5/8 in. (14.2 × 28.7 × 4.2 cm)
Getty Research Institute



Robert Mapplethorpe
Untitled (Charles and Jim), 1973-1974
Diffusion transfer print
Image: 3 7/16 × 4 7/16 in. (8.8 × 11.3 cm)
Frame: 11 11/16 × 11 11/16 × 1 1/8 in. (29.7 × 29.7 × 2.9 cm)
Getty Research Institute



Robert Mapplethorpe
Candy Darling, 1972
Dye diffusion transfer print, cardboard
Image: 3 3/4 x 2 7/8 in. (9.6 x 7.3 cm)
Sheet: 4 1/4 x 3 3/8 in. (10.8 x 8.6 cm)
Getty Research Institute



Robert Mapplethorpe
Untitled (Self-Portrait), circa 1973-1975
Diffusion transfer print
Image: 3 1/2 x 4 1/2 in. (8.9 x 11.4 cm)
Frame: 11 11/16 x 11 11/16 x 1 1/8 in. (29.7 x 29.7 x 2.9 cm)
Getty Research Institute



Robert Mapplethorpe
Patti Smith, circa 1973
Diffusion transfer print
Image: 2 7/8 x 3 11/16 in. (7.3 x 9.4 cm); Frame: 17 1/2 x 14 1/2 x 1 7/16 in. (44.4 x 36.8 x 3.6 cm)
Getty Research Institute



Robert Mapplethorpe
Untitled (Jamie), circa 1970-1974
Diffusion transfer print
Image: 3 3/4 x 2 7/8 in. (9.6 x 7.3 cm)
Frame: 11 11/16 x 11 11/16 x 1 1/8 in. (29.7 x 29.7 x 2.9 cm)
Getty Research Institute



Robert Mapplethorpe
Henry Geldzahler, 1974
Diffusion transfer print
Image: 3 1/2 x 4 1/2 in. (8.9 x 11.4 cm)
Sheet: 4 1/4 x 5 3/4 in. (10.8 x 14.6 cm)
Getty Research Institute



Robert Mapplethorpe

Untitled, circa 1972

Diffusion transfer print

Image: 4 7/16 x 3 1/2 in. (11.3 x 8.9 cm)

Frame: 11 11/16 x 11 11/16 x 1 1/8 in. (29.7 x 29.7 x 2.9 cm)

Getty Research Institute



Robert Mapplethorpe

Untitled (London), 1973

Diffusion transfer print

Image: 2 7/8 x 3 3/4 in. (7.3 x 9.6 cm)

Frame: 11 11/16 x 11 11/16 x 1 1/8 in. (29.7 x 29.7 x 2.9 cm)

Getty Research Institute



Robert Mapplethorpe

Untitled (David Croland), 1973

Diffusion transfer print

Image: 4 7/16 x 3 1/2 in. (11.3 x 8.9 cm)

Frame: 11 11/16 x 11 11/16 x 1 1/8 in. (29.7 x 29.7 x 2.9 cm)

Getty Research Institute



Robert Mapplethorpe

Untitled (Nancy Nortia/Dugan), circa 1974

Diffusion transfer print

Image: 4 1/2 x 5 1/8 in. (11.4 x 13 cm)

Sheet: 3 1/2 x 4 in. (8.9 x 10.2 cm)

Getty Research Institute



Robert Mapplethorpe

Untitled (Telephone), 1973

Diffusion transfer print

Image: 2 7/8 x 3 3/4 in. (7.3 x 9.6 cm)

Sheet: 3 3/8 x 4 1/4 in. (8.6 x 10.8 cm)

Getty Research Institute



Robert Mapplethorpe

Self-portrait, circa 1973

Gelatin silver print, mounted on gelatin silver paper and board

Image: 3 x 3 3/4 in. (7.6 x 9.5 cm); Sheet: 3 1/2 x 4 1/2 in. (8.9 x 11.4 cm); Mount (gelatin silver paper):

11 x 13 1/4 in. (27.9 x 33.7 cm); Mount (board): 12 x 14 in. (30.5 x 35.6 cm)

Getty Research Institute



Robert Mapplethorpe

Untitled (Self-Portrait), circa 1974

Polaroid dye diffusion print

Image: 3 1/2 x 4 1/2 in. (8.89 x 11.43 cm)

Primary support: 4 3/16 x 5 3/4 in. (10.64 x 14.61 cm)

Frame: 12 3/4 x 12 3/4 in. (32.39 x 32.39 cm)

Los Angeles County Museum of Art



Robert Mapplethorpe

Patti Smith, 1978, printed 2011

Gelatin silver print

Image: 13 7/8 x 13 3/4 in. (35.24 x 34.93 cm)

Primary support: 20 x 15 7/8 in. (50.8 x 40.32 cm)

Frame: 25 1/4 x 24 1/4 in. (64.14 x 61.6 cm)

Los Angeles County Museum of Art



Robert Mapplethorpe

Cookie Mueller, 1978, printed 2005

Gelatin silver print

Image: 13 7/8 x 13 3/4 in. (35.24 x 34.93 cm)

Primary support: 19 13/16 x 15 13/16 in. (50.32 x 40.16 cm)

Frame: 25 1/4 x 24 1/4 in. (64.14 x 61.6 cm)

Los Angeles County Museum of Art



Robert Mapplethorpe

Francois, San Francisco, 1976

Gelatin silver print

Image: 13 15/16 × 13 7/8 in. (35.4 × 35.24 cm)

Primary support: 19 7/8 × 15 7/8 in. (50.48 × 40.32 cm)

Frame: 25 1/4 × 24 1/4 in. (64.14 × 61.6 cm)

Los Angeles County Museum of Art



Robert Mapplethorpe

Caterine Milinaire, 1976

Gelatin silver print

Image: 13 15/16 × 13 15/16 in. (35.4 × 35.4 cm)

Primary support: 19 13/16 × 15 7/8 in. (50.32 × 40.32 cm)

Frame: 25 1/4 × 24 1/4 in. (64.14 × 61.6 cm)

Los Angeles County Museum of Art



Robert Mapplethorpe

Patti Smith, 1979

Gelatin silver print

Image: 13 7/8 × 13 7/8 in. (35.24 × 35.24 cm)

Primary support: 19 15/16 × 15 15/16 in. (50.64 × 40.48 cm)

Frame: 25 1/4 × 24 1/4 in. (64.14 × 61.6 cm)

Los Angeles County Museum of Art

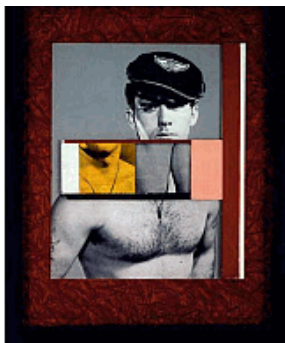

Robert Mapplethorpe

Leatherman II, 1970

Gelatin silver print, paper collage with photographs

Frame: 15 × 12 × 1 in. (38.1 × 30.48 × 2.54 cm)

Image: 13 1/4 × 10 1/4 in. (33.66 × 26.04 cm)

Private collection



Robert Mapplethorpe
Ken Moody, 1985
Color gravure
Primary support: 30 × 25 in. (76.2 × 63.5 cm)
The Robert Mapplethorpe Foundation, New York



Robert Mapplethorpe
Untitled (Bondage), 1974
Dye diffusion print
Primary support: 4 1/4 × 3 3/8 in. (10.8 × 8.59 cm)
The Robert Mapplethorpe Foundation, New York



Robert Mapplethorpe
Artforum, March 1979
Magazine
Primary support: 10 5/8 × 10 1/2 in. (26.99 × 26.67 cm)
Private Collection



Robert Mapplethorpe
Pictures (Exhibition invitation for "Pictures" at The Kitchen and Holly Solomon Gallery), 1977
Invitation
Sheet (folded): 6 5/16 × 4 15/16 in. (16 × 12.6 cm)
Sheet (unfolded): 6 5/16 × 9 15/16 in. (16 × 25.2 cm)
Getty Research Institute



Various Makers

Stripped & Strapped: Bizarre Sex Practices in Pictures, circa 1965-1975

Publication

Closed: 11 1/8 × 8 5/8 × 3/16 in. (28.2 × 21.9 × 0.4 cm)

Getty Research Institute



Unknown

Clipping, circa 1965-1975

Sheet (folded): 10 7/8 × 8 3/8 in. (27.6 × 21.2 cm)

Sheet (unfolded): 10 7/8 × 16 5/8 in. (27.6 × 42.3 cm)

Getty Research Institute



Various Makers

Partial Magazine on Male Nudism, circa 1965-1975

Publication

Closed: 11 × 8 3/8 × 1/16 in. (28 × 21.2 × 0.1 cm)

Getty Research Institute



Various Makers

Signature of a Pornographic Magazine, circa 1965-1975

Publication

Closed: 10 11/16 × 8 3/8 × 1/16 in. (27.1 × 21.3 × 0.1 cm)

Getty Research Institute



Robert Mapplethorpe
Collage on Clipping, circa 1965-1975
Collage on clipping, ink
Sheet: 8 7/16 × 10 7/8 in. (21.5 × 27.6 cm)
Getty Research Institute



Robert Mapplethorpe
Folded Clipping with Cut Out, circa 1965-1975
Clipping
Sheet (folded): 10 7/8 × 8 3/8 in. (27.6 × 21.2 cm)
Sheet (unfolded): 10 7/8 × 16 11/16 in. (27.6 × 42.4 cm)
Getty Research Institute

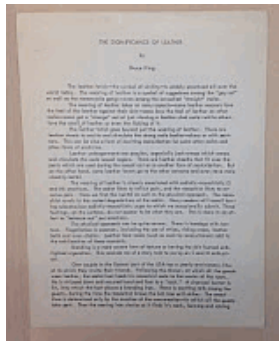

Bruce King
The Significance of Leather, circa 1965-1975
Clipping
Sheet: 10 7/8 × 8 7/16 in. (27.6 × 21.5 cm)
Getty Research Institute

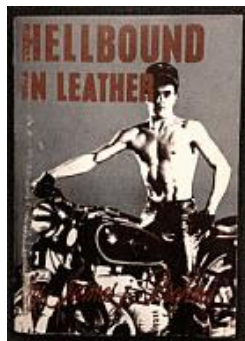

James J. Proferes
Hellbound in Leather, 1966
Publication
Closed: 7 × 5 1/16 × 1 15/16 in. (17.8 × 12.8 × 5 cm)
Getty Research Institute



Robert Mapplethorpe

Rocker Magazine, 1976

Clippings, ephemera

Closed: 14 5/8 × 12 11/16 × 1 5/8 in. (37.2 × 32.3 × 4.2 cm)

Open: 14 5/8 × 26 3/4 in. (37.2 × 68 cm)

Getty Research Institute

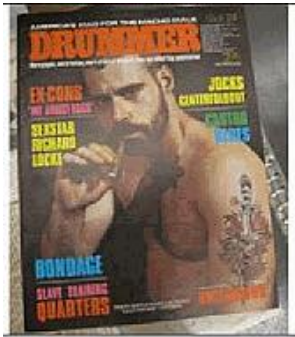

Robert Mapplethorpe

Cover of Drummer, Issue 24, 1978

Publication

Sheet (folded): 10 7/8 × 8 7/16 in. (27.7 × 21.5 cm)

Sheet (unfolded): 10 7/8 × 16 15/16 in. (10 7/8 × 16 15/16 in.)

Getty Research Institute



Various Makers

The Advocate, 1980

Publication

Sheet: 13 13/16 × 10 13/16 in. (35.1 × 27.4 cm)

Getty Research Institute



Robert Mapplethorpe

Son of Drummer, 1978

Publication

Closed: 10 7/8 × 8 3/8 × 1/8 in. (27.7 × 21.3 × 0.3 cm)

Getty Research Institute



Unknown
Pornographic Images from a Magazine, circa 1965-1975
Clipping
Sheet (folded): 10 7/8 × 8 3/8 in. (27.7 × 21.2 cm)
Sheet (unfolded): 10 7/8 × 16 11/16 in. (27.7 × 42.4 cm)
Getty Research Institute



Robert Mapplethorpe
Censored, 1978
Ephemera
Sheet: 7 × 5 in. (17.8 × 12.7 cm)
Getty Research Institute



Robert Mapplethorpe
Signature du no. 7 de la revue CREATIS, circa 1977-1979
Ephemera
Sheet: 5 11/16 × 4 5/16 in. (14.5 × 10.9 cm)
Getty Research Institute



Robert Mapplethorpe
Robert Mapplethorpe at the Robert Miller Gallery, circa 1977-1979
Ephemera
Sheet: 7 7/16 × 5 5/16 in. (18.9 × 13.5 cm)
Getty Research Institute



Robert Mapplethorpe
Robert Mapplethorpe at the Robert Miller Gallery, circa 1977-1979
Ephemera
Sheet: 7 × 5 1/16 in. (17.8 × 12.8 cm)
Getty Research Institute



Robert Mapplethorpe
Robert Mapplethorpe at the Robert Miller Gallery, circa 1977-1979
Ephemera
Sheet: 7 × 5 in. (17.8 × 12.7 cm)
Getty Research Institute

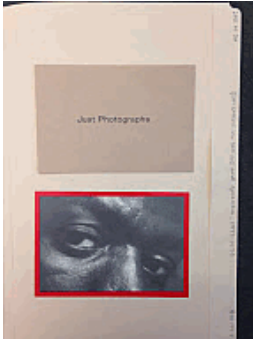

Robert Mapplethorpe
Just Photographs, 1979
Ephemera
Sheet (folded): 4 3/8 × 6 1/2 in. (11.1 × 16.5 cm)
Sheet (unfolded): 8 3/4 × 6 1/2 in. (22.2 × 16.5 cm)
Getty Research Institute



Robert Mapplethorpe
Just Photographs, 1979
Ephemera
Sheet: 4 7/16 × 6 7/16 in. (11.2 × 16.4 cm)
Getty Research Institute

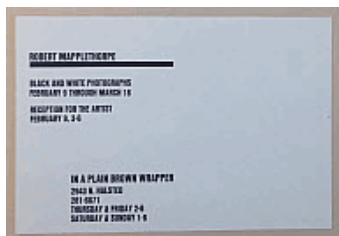

Robert Mapplethorpe
Robert Mapplethorpe: Black and White Photographs, circa 1977-1979
Ephemera
Sheet: 4 5/16 × 6 1/4 in. (11 × 15.9 cm)
Getty Research Institute



Robert Mapplethorpe
Robert Miller Gallery, New York and Fernando Vijande, Madrid Gallery Invitation, 1980
Ephemera
Sheet (unfolded): 8 7/16 × 5 7/8 in. (21.4 × 15 cm)
Getty Research Institute



Robert Mapplethorpe
Cover of "Gay Power", 1970

Publication

Sheet (folded): 16 9/16 × 11 7/16 in. (42 × 29 cm)

ONE National Gay & Lesbian Archives at the USC Libraries, University of Southern California



Robert Mapplethorpe
Leatherman #1, 1970

Mixed media

Image: 9 7/16 × 6 3/4 in. (23.97 × 17.15 cm)

Secondary support: 11 7/16 × 8 3/4 in. (29.05 × 22.23 cm)

Mount: 13 3/8 × 17 5/16 in. (33.97 × 43.97 cm)

Frame: 14 15/16 × 18 7/8 × 1 in. (37.94 × 47.94 × 2.54 cm)

Los Angeles County Museum of Art



Robert Mapplethorpe
Untitled, circa 1973

Dye diffusion print

Image (each image): 3 3/4 × 2 7/8 in. (9.5 × 7.3 cm)

Object (each Polaroid film container): 5 1/4 × 3 7/16 × 11/16 in. (13.3 × 8.8 × 1.7 cm)

Framed (outer dim): 10 13/16 × 11 5/16 × 1 9/16 in. (27.5 × 28.8 × 4 cm)

Los Angeles County Museum of Art



Robert Mapplethorpe
Untitled (Tony) triptych, 1973

Polaroid dye diffusion print

Los Angeles County Museum of Art



Robert Mapplethorpe
Light gallery invitation for "Don't Touch Here", 1973
Gelatin silver print
Sheet (each): 3 7/16 x 4 7/16 in. (8.8 x 11.2 cm)
Getty Research Institute



Robert Mapplethorpe
Untitled (Pornographic Photograph), circa 1971
Found image, mesh, and spray paint on brown paper bag
Frame: 31 1/2 x 27 1/2 x 3/8 in. (80 x 69.9 x 1 cm)
Getty Research Institute



Robert Mapplethorpe
Tony, London, 1973
Diffusion transfer print
Image: 2 7/8 x 3 3/4 in. (7.3 x 9.6 cm)
Sheet: 3 3/8 x 4 1/4 in. (8.6 x 10.8 cm)
Getty Research Institute



Robert Mapplethorpe
Enrique Maza (Flowers), circa 1973
Diffusion transfer print
Image: 2 7/8 x 3 3/4 in. (7.3 x 9.6 cm)
Sheet: 3 3/8 x 4 1/4 in. (8.6 x 10.8 cm)
Getty Research Institute



Robert Mapplethorpe
Bondage, 1970-1974
Diffusion transfer print
Image: 3 3/4 x 2 13/16 in. (9.5 x 7.2 cm)
Frame: 11 11/16 x 11 11/16 x 1 1/8 in. (29.7 x 29.7 x 2.9 cm)
Getty Research Institute



Robert Mapplethorpe
Untitled (David Croland), circa 1970-1973
 Diffusion transfer print
 Image: 3 3/4 x 2 7/8 in. (9.6 x 7.3 cm)
 Frame: 11 11/16 x 11 11/16 x 1 1/8 in. (29.7 x 29.7 x 2.9 cm)
 Getty Research Institute



Robert Mapplethorpe
Untitled, circa 1970-75
 Diffusion transfer prints
 Sheet (each print): 4 1/4 x 3 3/8 in. (10.8 x 8.57 cm)
 Mount ("boot" sleeve): 11 3/16 x 4 3/4 in. (28.42 x 12.07 cm)
 Mount ("milk" sleeve): 11 5/16 x 4 3/4 in. (28.73 x 12.07 cm)
 Gift of The Robert Mapplethorpe Foundation to The J. Paul Getty Trust and the Los Angeles County Museum of Art



Robert Mapplethorpe
Untitled (cut-out), circa 1965-1975
 Paint on found image
 Sheet: 7 1/16 x 4 7/8 in. (17.9 x 12.4 cm)
 Getty Research Institute



Robert Mapplethorpe
Untitled (cut-out), circa 1965-1975
 Paint on found image
 Sheet: 8 7/16 x 5 1/8 in. (21.5 x 13 cm)
 Getty Research Institute

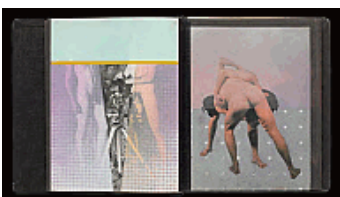

Robert Mapplethorpe
Untitled, circa 1965-1975
 Found images (spray paint on magazine clippings) in one black portfolio
 Image: 11 1/2 x 10 in. (29.2 x 25.4 cm)
 Getty Research Institute



Robert Mapplethorpe
Untitled, circa 1965-1975
Spray paint on found image (magazine clipping)
Image: 11 x 8 1/2 in. (27.9 x 21.6 cm); Sheet: 11 in. (27.9 cm)
Getty Research Institute



Robert Mapplethorpe
Untitled (X), circa 1965-1975
Acrylic medium transfer on canvas board
Image: 14 x 11 in. (35.6 x 27.9 cm)
Getty Research Institute



Robert Mapplethorpe
Joe, NYC, 1978, printed 1992
Gelatin silver print
Image: 14 1/8 x 14 in. (35.8 x 35.5 cm)
Sheet: 19 15/16 x 15 13/16 in. (50.6 x 40.2 cm)
Mount: 19 15/16 x 15 13/16 in. (50.6 x 40.2 cm)
Framed: 25 1/4 x 24 1/4 in. (64.1 x 61.6 cm)
Los Angeles County Museum of Art



Robert Mapplethorpe
Joe / Rubberman, 1978
Gelatin silver print
Image: 13 15/16 x 13 7/8 in. (35.4 x 35.24 cm)
Primary support: 19 13/16 x 15 7/8 in. (50.32 x 40.32 cm)
Frame: 25 1/4 x 24 1/4 in. (64.14 x 61.6 cm)
Los Angeles County Museum of Art



Robert Mapplethorpe
Self-Portrait, 1978, printed 2003
Gelatin silver print
Image: 13 13/16 × 13 7/8 in. (35.08 × 35.24 cm)
Primary support: 19 11/16 × 15 11/16 in. (50.01 × 39.85 cm)
Frame: 25 1/4 × 24 1/4 in. (64.14 × 61.6 cm)
Los Angeles County Museum of Art



Robert Mapplethorpe
Boot Fetish, 1979
Gelatin silver print
Image: 13 15/16 × 13 7/8 in. (35.4 × 35.24 cm)
Primary support: 19 15/16 × 15 7/8 in. (50.64 × 40.32 cm)
Frame: 25 1/4 × 24 1/4 in. (64.14 × 61.6 cm)
Los Angeles County Museum of Art



Robert Mapplethorpe
Dominick and Elliot, 1979
Gelatin silver print
Image: 13 15/16 × 13 15/16 in. (35.4 × 35.4 cm)
Primary support: 19 13/16 × 15 13/16 in. (50.32 × 40.16 cm)
Frame: 25 1/4 × 24 1/4 in. (64.14 × 61.6 cm)
Los Angeles County Museum of Art



Robert Mapplethorpe
Sucking Ass, 1979, printed 2006
Gelatin silver print
Image: 13 7/8 × 13 3/4 in. (35.24 × 34.93 cm)
Primary support: 19 13/16 × 15 3/4 in. (50.32 × 40.01 cm)
Frame: 25 1/4 × 24 1/4 in. (64.14 × 61.6 cm)
Los Angeles County Museum of Art

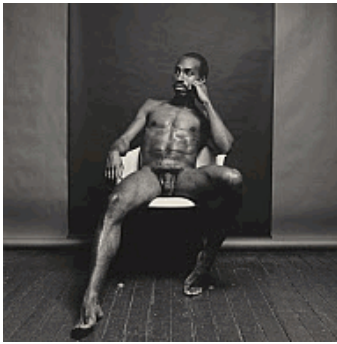

Robert Mapplethorpe
Raymond Sheldon, 1979

Gelatin silver print

Image: 13 7/8 × 13 3/4 in. (35.24 × 34.93 cm)

Primary support: 19 7/8 × 15 13/16 in. (50.48 × 40.16 cm)

Frame: 25 1/4 × 24 1/4 in. (64.14 × 61.6 cm)

Los Angeles County Museum of Art



Robert Mapplethorpe
Eric, 1980, printed 2008

Gelatin silver print

Image: 13 3/4 × 13 3/4 in. (34.93 × 34.93 cm)

Primary support: 19 13/16 × 15 13/16 in. (50.32 × 40.16 cm)

Frame: 25 1/4 × 24 1/4 in. (64.14 × 61.6 cm)

Los Angeles County Museum of Art



Robert Mapplethorpe
Cynthia Slater, circa 1980

Gelatin silver print

Image: 13 7/8 × 13 15/16 in. (35.24 × 35.4 cm)

Primary support: 19 15/16 × 15 7/8 in. (50.64 × 40.32 cm)

Frame: 25 1/4 × 24 1/4 in. (64.14 × 61.6 cm)

Los Angeles County Museum of Art



Robert Mapplethorpe
Ron Simms, 1980

Gelatin silver print

Image: 13 7/8 × 14 1/16 in. (35.24 × 35.72 cm)

Primary support: 19 13/16 × 15 15/16 in. (50.32 × 40.48 cm)

Frame: 25 1/4 × 24 1/4 in. (64.14 × 61.6 cm)

Los Angeles County Museum of Art



Robert Mapplethorpe

Hooded Man, 1980

Gelatin silver print

Image: 17 11/16 × 14 in. (44.93 × 35.56 cm)

Primary support: 19 13/16 × 15 3/4 in. (50.32 × 40.01 cm)

Frame: 28 1/2 × 23 1/2 in. (72.39 × 59.69 cm)

Los Angeles County Museum of Art



Robert Mapplethorpe

Cock, 1981, printed 1990

Gelatin silver print

Image: 15 5/16 × 15 3/16 in. (38.89 × 38.58 cm)

Primary support: 19 13/16 × 15 7/8 in. (50.32 × 40.32 cm)

Frame: 25 1/4 × 24 1/4 in. (64.14 × 61.6 cm)

Los Angeles County Museum of Art



Robert Mapplethorpe

Bob Love, 1979, printed 2011

Gelatin silver print

Image: 13 7/8 × 13 7/8 in. (35.24 × 35.24 cm)

Primary support: 19 7/8 × 16 in. (50.48 × 40.64 cm)

Frame: 25 1/4 × 24 1/4 in. (64.14 × 61.6 cm)

Los Angeles County Museum of Art



Robert Mapplethorpe

Leatherman, 1980, printed 2010

Gelatin silver print

Image: 13 13/16 × 13 7/8 in. (35.08 × 35.24 cm)

Primary support: 19 7/8 × 15 15/16 in. (50.48 × 40.48 cm)

Frame: 25 1/4 × 24 1/4 in. (64.14 × 61.6 cm)

Los Angeles County Museum of Art



Robert Mapplethorpe
Cock, 1985, printed 2010
Gelatin silver print
Image: 14 15/16 × 19 1/4 in. (37.94 × 48.9 cm)
Primary support: 15 13/16 × 19 15/16 in. (40.16 × 50.64 cm)
Frame: 28 1/2 × 23 1/2 in. (72.39 × 59.69 cm)
Los Angeles County Museum of Art



Robert Mapplethorpe
Calla Lily, 1988
Dye transfer print
Primary support: 30 × 24 in. (76.2 × 60.96 cm)
Zimmer Family Collection, Los Angeles



Robert Mapplethorpe
Calla Lily, 1988
Dye transfer print
Primary support: 30 × 24 in. (76.2 × 60.96 cm)
Zimmer Family Collection, Los Angeles



Touko Laaksonen (called Tom of Finland)
Untitled (Portrait of Robert Mapplethorpe), 1979
Gelatin silver print
Primary support: 10 × 8 in. (25.4 × 20.32 cm)
Tom of Finland Foundation Permanent Collection © 1979 Tom of Finland
Foundation



Andy Warhol
Robert Mapplethorpe, 1983
Dye diffusion print
Image: 3 3/4 × 2 7/8 in. (9.53 × 7.3 cm)
Sheet: 4 1/4 × 3 3/8 in. (10.8 × 8.6 cm)
The J. Paul Getty Museum, Los Angeles



Robert Mapplethorpe
Cattleya and Orchid, 1982
Dye transfer print
Primary support: 20 × 16 in. (50.8 × 40.64 cm)
The Robert Mapplethorpe Foundation, New York



Robert Mapplethorpe
Orchid, 1986
Dye transfer print
Primary support: 24 × 20 in. (60.96 × 50.8 cm)
The Robert Mapplethorpe Foundation, New York



Robert Mapplethorpe
Rose, 1987
Dye transfer print
Primary support: 24 × 20 in. (60.96 × 50.8 cm)
The Robert Mapplethorpe Foundation, New York



Robert Mapplethorpe
Orchid, 1987
Dye transfer print
Primary support: 24 × 20 in. (60.96 × 50.8 cm)
The Robert Mapplethorpe Foundation, New York



Robert Mapplethorpe
Irises, 1988
Dye transfer print
Primary support: 24 × 20 in. (60.96 × 50.8 cm)
The Robert Mapplethorpe Foundation, New York



Robert Mapplethorpe
Two Vases and Flower, 1985
Dye transfer print
Primary support: 24 × 20 in. (60.96 × 50.8 cm)
The Robert Mapplethorpe Foundation, New York



Robert Mapplethorpe
Calla Lily, 1988
Dye transfer print
Primary support: 30 × 24 in. (76.2 × 60.96 cm)
The Robert Mapplethorpe Foundation, New York



Robert Mapplethorpe

Flower, 1983

Screen print

Primary support: 49 1/2 × 50 in. (125.73 × 127 cm)

The Robert Mapplethorpe Foundation, New York



Robert Mapplethorpe

Flower, 1983

Screen print

Primary support: 49 1/2 × 50 in. (125.73 × 127 cm)

The Robert Mapplethorpe Foundation, New York



Robert Mapplethorpe

Contact sheet, self-portrait, 1988

Gelatin silver print

Primary support: 10 × 8 in. (25.4 × 20.32 cm)

The Robert Mapplethorpe Foundation, New York



Robert Mapplethorpe

Contact sheet, self-portrait, 1986

Gelatin silver print

Primary support: 8 × 10 in. (20.32 × 25.4 cm)

The Robert Mapplethorpe Foundation, New York



Robert Mapplethorpe
Contact sheet, self-portrait, 1983
Gelatin silver print
Primary support: 8 × 10 in. (20.32 × 25.4 cm)
The Robert Mapplethorpe Foundation, New York



Robert Mapplethorpe
Contact sheet, self-portrait, 1983
Gelatin silver print
Image: 8 × 10 in. (20.32 × 25.4 cm)
The Robert Mapplethorpe Foundation, New York



Robert Mapplethorpe
Contact sheet, self-portrait, 1983
Gelatin silver print
Primary support: 8 × 10 in. (20.32 × 25.4 cm)
The Robert Mapplethorpe Foundation, New York



Robert Mapplethorpe
Contact sheet, Tim Scott, 1980
Gelatin silver print
Primary support: 8 × 10 in. (20.32 × 25.4 cm)
The Robert Mapplethorpe Foundation, New York



Robert Mapplethorpe
Contact sheet, Kathy Acker, 1983
Gelatin silver print
Primary support: 8 × 10 in. (20.32 × 25.4 cm)
The Robert Mapplethorpe Foundation, New York



Robert Mapplethorpe
Contact sheet, Isabella Rossellini, 1988
Gelatin silver print
Primary support: 8 × 10 in. (20.32 × 25.4 cm)
The Robert Mapplethorpe Foundation, New York



Robert Mapplethorpe
Contact sheet, Sean Young, 1985
Gelatin silver print
Primary support: 8 × 10 in. (20.32 × 25.4 cm)
The Robert Mapplethorpe Foundation, New York



Robert Mapplethorpe
Contact sheet, Iggy Pop, 1981
Gelatin silver print
Image: 8 × 10 in. (20.32 × 25.4 cm)
The Robert Mapplethorpe Foundation, New York



Robert Mapplethorpe
Contact sheet, Melody Danielson, 1987
Gelatin silver print
Primary support: 8 × 10 in. (20.32 × 25.4 cm)
The Robert Mapplethorpe Foundation, New York



Robert Mapplethorpe
Contact sheet, Andy Warhol, 1986
Gelatin silver print
Image: 8 × 10 in. (20.32 × 25.4 cm)
The Robert Mapplethorpe Foundation, New York



Robert Mapplethorpe
Contact sheet, Deborah Harry, 1978
Gelatin silver print
Image: 8 × 10 in. (20.32 × 25.4 cm)
The Robert Mapplethorpe Foundation, New York



Robert Mapplethorpe
Joan Armatrading, Secret Secrets, 1985
Album cover
Primary support: 12 3/8 × 12 3/8 in. (31.43 × 31.43 cm)
Private Collection



Robert Mapplethorpe
Laurie Anderson, Strange Angels

Album cover

Primary support: 12 3/8 × 12 3/8 in. (31.43 × 31.43 cm)

Private Collection



Robert Mapplethorpe
Simon F, Gun Control, 1984-85

Album cover

Primary support: 12 3/8 × 12 3/8 in. (31.43 × 31.43 cm)

Private Collection



Robert Mapplethorpe
Newsweek, February 18, 1985, 1985

Magazine

Primary support: 10 3/4 × 8 1/8 in. (27.31 × 20.64 cm)

Private Collection



Robert Mapplethorpe
Cue Custom Built: Lisa Lyon, Robert Mapplethorpe

Clipping

Sheet: 30 × 22 cm (11 13/16 × 8 11/16 in.)

Getty Research Institute

Robert Mapplethorpe

Lady (Exhibition Copy), 1984, remastered 2015

DVD, 7:00 min

00:07:00

Getty Research Institute, Los Angeles. Gift of the Robert Mapplethorpe Foundation



Robert Mapplethorpe

Lisa Lyon, 1980

Gelatin silver print

Image: 2 1/4 x 2 1/4 in. (5.7 x 5.7 cm); Sight: 2 x 2 1/8 in. (5.1 x 5.4 cm);

Framed: 5 3/8 x 5 3/8 x 3/4 in. (13.6 x 13.6 x 1.9 cm)

Gift of Louis F. D'Elia, IV and Mike Salazar



Robert Mapplethorpe

Lisa Lyon, 1980

Gelatin silver print

Image: 2 1/4 x 2 1/4 in. (5.7 x 5.7 cm); Sight: 2 x 2 1/8 in. (5.1 x 5.4 cm);

Framed: 5 3/8 x 5.37 x 3/4 in. (13.6 x 13.6 cm)

Gift of Louis F. D'Elia, IV and Mike Salazar



Robert Mapplethorpe

Andy Warhol, 1986, printed 1990

Gelatin silver print

Image: 23 1/16 x 19 5/16 in. (58.58 x 49.05 cm)

Secondary support: 23 13/16 x 19 15/16 in. (60.48 x 50.64 cm)

Frame: 28 1/2 x 33 1/2 in. (72.39 x 85.09 cm)

Jointly acquired by the Los Angeles County Museum of Art and the J. Paul Getty Trust. Partial gift of The Robert Mapplethorpe Foundation; partial purchase with funds provided by the J. Paul Getty Trust and the David Geffen Foundation.



Robert Mapplethorpe

Tulip, 1988

Dye imbibition print

Image: 20 5/8 × 18 3/4 in. (52.39 × 47.63 cm)

Primary support: 23 7/8 × 20 in. (60.64 × 50.8 cm)

Frame: 28 1/2 × 33 1/2 in. (72.39 × 85.09 cm)

Jointly acquired by the Los Angeles County Museum of Art and the J. Paul Getty Trust. Partial gift of The Robert Mapplethorpe Foundation; partial purchase with funds provided by the J. Paul Getty Trust and the David Geffen Foundation.



Robert Mapplethorpe

Poppy, 1988

Dye imbibition print

Image: 19 13/16 × 18 11/16 in. (50.32 × 47.47 cm)

Primary support: 23 7/8 × 19 15/16 in. (60.64 × 50.64 cm)

Frame: 28 1/2 × 33 1/2 in. (72.39 × 85.09 cm)

Jointly acquired by the Los Angeles County Museum of Art and the J. Paul Getty Trust. Partial gift of The Robert Mapplethorpe Foundation; partial purchase with funds provided by the J. Paul Getty Trust and the David Geffen Foundation.



Robert Mapplethorpe

Parrot Tulips, 1988

Dye imbibition print

Image: 20 11/16 × 26 in. (52.55 × 66.04 cm)

Primary support: 23 15/16 × 29 1/2 in. (60.8 × 74.93 cm)

Secondary support: 24 × 29 1/2 in. (60.96 × 74.93 cm)

Jointly acquired by the Los Angeles County Museum of Art and the J. Paul Getty Trust. Partial gift of The Robert Mapplethorpe Foundation; partial purchase with funds provided by the J. Paul Getty Trust and the David Geffen Foundation.



Gillian Wearing

Me as Mapplethorpe, 2009

Bromide print

Sheet: 59 × 48 in. (149.86 × 121.92 cm)

Gift of The Robert Mapplethorpe Foundation to the J. Paul Getty Trust and the Los Angeles County Museum of Art



Elizabeth Peyton

Portrait of Robert Mapplethorpe, 2008

Monoprint

17 × 13 in. (43.18 × 33.02 cm)

Gift of The Robert Mapplethorpe Foundation to the J. Paul Getty Trust and the Los Angeles County Museum of Art



Lynn Davis

Portrait of Robert Mapplethorpe, circa 1979

Fiber based gelatin silver print

Image: 14 1/2 × 14 7/16 in. (36.83 × 36.67 cm)

Gift of The Robert Mapplethorpe Foundation to the J. Paul Getty Trust and the Los Angeles County Museum of Art



Judy Linn

Portrait of Robert Mapplethorpe, circa 1970

Fiber based gelatin silver print

Image: 4 13/16 × 7 1/8 in. (12.22 × 18.1 cm)

Gift of The Robert Mapplethorpe Foundation to the J. Paul Getty Trust and the Los Angeles County Museum of Art



David Royston Bailey

Robert Mapplethorpe, 1980

Gelatin silver print

Image: 12 3/8 × 10 in. (31.43 × 25.4 cm)

Sheet: 15 7/8 × 11 15/16 in. (40.32 × 30.32 cm)

Mount: 15 7/8 × 11 15/16 in. (40.32 × 30.32 cm)

Jointly acquired by the Los Angeles County Museum of Art and the J. Paul Getty Trust. Partial gift of The Robert Mapplethorpe Foundation; partial purchase with funds provided by the J. Paul Getty Trust and the David Geffen Foundation.



Francesco Scavullo

Portrait of Robert Mapplethorpe, 1974

Gelatin silver print

Image: 13 11/16 × 10 13/16 in. (34.77 × 27.46 cm)

Jointly acquired by the Los Angeles County Museum of Art and the J. Paul Getty Trust. Partial gift of The Robert Mapplethorpe Foundation; partial purchase with funds provided by the J. Paul Getty Trust and the David Geffen Foundation.



Marcus Andrew Leatherdale

Portrait of Robert Mapplethorpe, 1980

Gelatin silver print

Image: 9 3/16 × 12 5/16 in. (23.34 × 31.27 cm)

Primary support: 10 7/8 × 13 15/16 in. (27.62 × 35.4 cm)

Jointly acquired by the Los Angeles County Museum of Art and the J. Paul Getty Trust. Partial gift of The Robert Mapplethorpe Foundation; partial purchase with funds provided by the J. Paul Getty Trust and the David Geffen Foundation.



George Dureau

Portrait of Robert Mapplethorpe, 1979, printed 1982

Gelatin silver print

Image: 9 7/16 × 9 7/16 in. (23.97 × 23.97 cm)

Primary support: 13 7/8 × 10 15/16 in. (35.24 × 27.78 cm)

Jointly acquired by the Los Angeles County Museum of Art and the J. Paul Getty Trust. Partial gift of The Robert Mapplethorpe Foundation; partial purchase with funds provided by the J. Paul Getty Trust and the David Geffen Foundation.



Robert Mapplethorpe

Deborah Harry, 1978, printed 2011

Gelatin silver print

Image: 13 13/16 × 13 13/16 in. (35.08 × 35.08 cm)

Primary support: 19 15/16 × 15 7/8 in. (50.64 × 40.32 cm)

Frame: 25 1/4 × 24 1/4 in. (64.14 × 61.6 cm)

Promised Gift of The Robert Mapplethorpe Foundation to the J. Paul Getty Trust and the Los Angeles County Museum of Art



Robert Mapplethorpe

Phyllis Tweel, 1979

Gelatin silver print

Image: 13 7/8 × 13 13/16 in. (35.24 × 35.08 cm)

Primary support: 19 7/8 × 15 7/8 in. (50.48 × 40.32 cm)

Frame: 25 1/4 × 24 1/4 in. (64.14 × 61.6 cm)

Promised Gift of The Robert Mapplethorpe Foundation to the J. Paul Getty Trust
and the Los Angeles County Museum of Art



Robert Mapplethorpe

Nikki Starnes, 1980

Gelatin silver print

Image: 13 3/4 × 14 in. (34.93 × 35.56 cm)

Primary support: 19 7/8 × 15 7/8 in. (50.48 × 40.32 cm)

Frame: 25 1/4 × 24 1/4 in. (64.14 × 61.6 cm)

Promised Gift of The Robert Mapplethorpe Foundation to the J. Paul Getty Trust
and the Los Angeles County Museum of Art



Robert Mapplethorpe

Stephan, 1980

Gelatin silver print

Image: 13 3/4 × 13 3/4 in. (34.93 × 34.93 cm)

Primary support: 19 7/8 × 15 3/4 in. (50.48 × 40.01 cm)

Frame: 25 1/4 × 24 1/4 in. (64.14 × 61.6 cm)

Promised Gift of The Robert Mapplethorpe Foundation to the J. Paul Getty Trust
and the Los Angeles County Museum of Art



Robert Mapplethorpe

Claudia Summers, 1980

Gelatin silver print

Image: 13 3/4 × 13 3/4 in. (34.93 × 34.93 cm)

Primary support: 19 7/8 × 15 3/4 in. (50.48 × 40.01 cm)

Frame: 25 1/4 × 24 1/4 in. (64.14 × 61.6 cm)

Promised Gift of The Robert Mapplethorpe Foundation to the J. Paul Getty Trust
and the Los Angeles County Museum of Art



Robert Mapplethorpe

Lisa Lyon, 1980

Gelatin silver print

Image: 14 × 14 in. (35.56 × 35.56 cm)

Primary support: 19 15/16 × 15 7/8 in. (50.64 × 40.32 cm)

Frame: 25 1/4 × 24 1/4 in. (64.14 × 61.6 cm)

Promised Gift of The Robert Mapplethorpe Foundation to the J. Paul Getty Trust
and the Los Angeles County Museum of Art



Robert Mapplethorpe

Lisa Lyon, 1980

Gelatin silver print

Image: 13 3/4 × 13 3/4 in. (34.93 × 34.93 cm)

Sheet: 19 13/16 × 15 3/4 in. (50.32 × 40.01 cm)

Mount: 19 13/16 × 15 3/4 in. (50.32 × 40.01 cm)

Frame: 25 1/4 × 24 1/4 in. (64.14 × 61.6 cm)

Promised Gift of The Robert Mapplethorpe Foundation to the J. Paul Getty Trust
and the Los Angeles County Museum of Art



Robert Mapplethorpe

Tim Scott, 1980

Gelatin silver print

Image: 13 15/16 × 14 in. (35.4 × 35.56 cm)

Primary support: 19 7/8 × 15 7/8 in. (50.48 × 40.32 cm)

Frame: 25 1/4 × 24 1/4 in. (64.14 × 61.6 cm)

Promised Gift of The Robert Mapplethorpe Foundation to the J. Paul Getty Trust
and the Los Angeles County Museum of Art



Robert Mapplethorpe

Iggy Pop, 1981

Gelatin silver print

Image: 14 × 17 13/16 in. (35.56 × 45.24 cm)

Primary support: 15 13/16 × 19 13/16 in. (40.16 × 50.32 cm)

Frame: 25 1/4 × 24 1/4 in. (64.14 × 61.6 cm)

Promised Gift of The Robert Mapplethorpe Foundation to the J. Paul Getty Trust
and the Los Angeles County Museum of Art



Robert Mapplethorpe

Lisa Lyon, 1981

Gelatin silver print

Image: 19 5/16 × 15 1/8 in. (49.05 × 38.42 cm)

Primary support: 19 15/16 × 15 7/8 in. (50.64 × 40.32 cm)

Frame: 28 1/2 × 23 1/2 in. (72.39 × 59.69 cm)

Promised Gift of The Robert Mapplethorpe Foundation to the J. Paul Getty Trust
and the Los Angeles County Museum of Art



Robert Mapplethorpe

Lisa Lyon, 1981

Gelatin silver print

Image: 19 3/16 × 15 1/4 in. (48.74 × 38.74 cm)

Primary support: 19 7/8 × 15 7/8 in. (50.48 × 40.32 cm)

Frame: 28 1/2 × 23 1/2 in. (72.39 × 59.69 cm)

Promised Gift of The Robert Mapplethorpe Foundation to the J. Paul Getty Trust
and the Los Angeles County Museum of Art

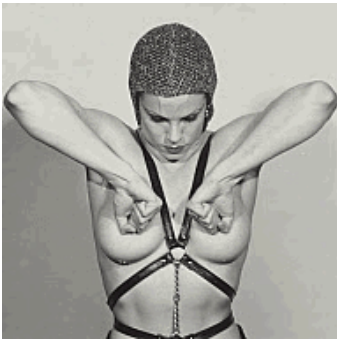

Robert Mapplethorpe

Lisa Lyon, 1981

Gelatin silver print

Image: 8 1/2 × 8 7/16 in. (21.59 × 21.43 cm)

Sheet: 19 13/16 × 15 3/4 in. (50.32 × 40.01 cm)

Mount: 19 13/16 × 15 3/4 in. (50.32 × 40.01 cm)

Frame: 25 1/4 × 24 1/4 in. (64.14 × 61.6 cm)

Promised Gift of The Robert Mapplethorpe Foundation to the J. Paul Getty Trust
and the Los Angeles County Museum of Art

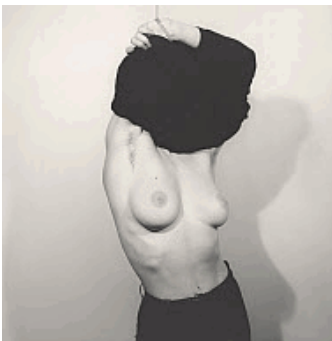

Robert Mapplethorpe

Lisa Lyon, 1982, printed 2010

Gelatin silver print

Image: 15 1/16 × 14 15/16 in. (38.26 × 37.94 cm)

Primary support: 19 7/8 × 15 7/8 in. (50.48 × 40.32 cm)

Frame: 25 1/4 × 24 1/4 in. (64.14 × 61.6 cm)

Promised Gift of The Robert Mapplethorpe Foundation to the J. Paul Getty Trust
and the Los Angeles County Museum of Art



Robert Mapplethorpe

Lisa Lyon, 1982

Gelatin silver print

Image: 19 3/16 × 15 1/8 in. (48.74 × 38.42 cm)

Primary support: 19 3/4 × 15 13/16 in. (50.17 × 40.16 cm)

Frame: 28 1/2 × 23 1/2 in. (72.39 × 59.69 cm)

Promised Gift of The Robert Mapplethorpe Foundation to the J. Paul Getty Trust and the Los Angeles County Museum of Art



Robert Mapplethorpe

Lisa Lyon, 1982

Gelatin silver print

Image: 15 3/16 × 15 3/16 in. (38.58 × 38.58 cm)

Primary support: 19 3/4 × 15 13/16 in. (50.17 × 40.16 cm)

Frame: 25 1/4 × 24 1/4 in. (64.14 × 61.6 cm)

Promised Gift of The Robert Mapplethorpe Foundation to the J. Paul Getty Trust and the Los Angeles County Museum of Art



Robert Mapplethorpe

Lisa Lyon, 1980

Gelatin silver print

Image: 8 7/16 × 6 1/2 in. (21.43 × 16.51 cm)

Primary support: 19 7/8 × 15 7/8 in. (50.48 × 40.32 cm)

Frame: 28 1/2 × 23 1/2 in. (72.39 × 59.69 cm)

Promised Gift of The Robert Mapplethorpe Foundation to the J. Paul Getty Trust and the Los Angeles County Museum of Art



Robert Mapplethorpe

Kathy Acker, 1983

Gelatin silver print

Primary support: 19 3/16 × 15 3/16 in. (48.74 × 38.58 cm)

Secondary support: 19 13/16 × 15 13/16 in. (50.32 × 40.16 cm)

Frame: 28 1/2 × 23 1/2 in. (72.39 × 59.69 cm)

Promised Gift of The Robert Mapplethorpe Foundation to the J. Paul Getty Trust and the Los Angeles County Museum of Art



Robert Mapplethorpe

Philip Glass, 1983

Gelatin silver print

Image: 15 1/8 × 15 3/16 in. (38.42 × 38.58 cm)

Primary support: 19 7/8 × 15 7/8 in. (50.48 × 40.32 cm)

Frame: 25 1/4 × 24 1/4 in. (64.14 × 61.6 cm)

Promised Gift of The Robert Mapplethorpe Foundation to the J. Paul Getty Trust
and the Los Angeles County Museum of Art



Robert Mapplethorpe

Lisa Lyon, 1984

Gelatin silver print

Image: 19 3/16 × 15 3/16 in. (48.74 × 38.58 cm)

Primary support: 19 7/8 × 15 7/8 in. (50.48 × 40.32 cm)

Frame: 28 1/2 × 23 1/2 in. (72.39 × 59.69 cm)

Promised Gift of The Robert Mapplethorpe Foundation to the J. Paul Getty Trust
and the Los Angeles County Museum of Art



Robert Mapplethorpe

Marisa Berenson, 1983

Gelatin silver print

Image: 15 1/4 × 15 3/16 in. (38.74 × 38.58 cm)

Primary support: 19 7/8 × 15 13/16 in. (50.48 × 40.16 cm)

Frame: 25 1/4 × 24 1/4 in. (64.14 × 61.6 cm)

Promised Gift of The Robert Mapplethorpe Foundation to the J. Paul Getty Trust
and the Los Angeles County Museum of Art



Robert Mapplethorpe

Lucinda's Hand, 1985

Gelatin silver print

Image: 19 3/16 × 15 1/4 in. (48.74 × 38.74 cm)

Primary support: 19 3/4 × 15 7/8 in. (50.17 × 40.32 cm)

Frame: 28 1/2 × 23 1/2 in. (72.39 × 59.69 cm)

Promised Gift of The Robert Mapplethorpe Foundation to the J. Paul Getty Trust
and the Los Angeles County Museum of Art



Robert Mapplethorpe

Louise Nevelson, 1986, printed 1990

Gelatin silver print

Image: 19 1/4 × 19 1/4 in. (48.9 × 48.9 cm)

Primary support: 23 13/16 × 19 7/8 in. (60.48 × 50.48 cm)

Frame: 29 1/2 × 28 1/2 in. (74.93 × 72.39 cm)

Promised Gift of The Robert Mapplethorpe Foundation to the J. Paul Getty Trust and the Los Angeles County Museum of Art



Robert Mapplethorpe

Patti Smith, 1986, printed 1990

Gelatin silver print

Image: 23 1/8 × 19 3/16 in. (58.74 × 48.74 cm)

Primary support: 23 13/16 × 19 7/8 in. (60.48 × 50.48 cm)

Frame: 28 1/2 × 33 1/2 in. (72.39 × 85.09 cm)

Promised Gift of The Robert Mapplethorpe Foundation to the J. Paul Getty Trust and the Los Angeles County Museum of Art



Robert Mapplethorpe

Melody Danielson, 1987

Gelatin silver print

Image: 23 3/16 × 19 5/16 in. (58.9 × 49.05 cm)

Primary support: 23 13/16 × 19 15/16 in. (60.48 × 50.64 cm)

Frame: 28 1/2 × 33 1/2 in. (72.39 × 85.09 cm)

Promised Gift of The Robert Mapplethorpe Foundation to the J. Paul Getty Trust and the Los Angeles County Museum of Art



Robert Mapplethorpe

Isabella Rossellini, 1988, printed 1990

Gelatin silver print

Image: 23 3/16 × 19 3/8 in. (58.9 × 49.21 cm)

Primary support: 23 7/8 × 20 1/16 in. (60.64 × 50.96 cm)

Frame: 28 1/2 × 33 1/2 in. (72.39 × 85.09 cm)

Promised Gift of The Robert Mapplethorpe Foundation to the J. Paul Getty Trust and the Los Angeles County Museum of Art



Robert Mapplethorpe

Sean Young, 1985

Gelatin silver print

Image: 19 3/16 × 15 1/8 in. (48.74 × 38.42 cm)

Primary support: 19 13/16 × 15 7/8 in. (50.32 × 40.32 cm)

Frame: 28 1/2 × 23 1/2 in. (72.39 × 59.69 cm)

Promised Gift of The Robert Mapplethorpe Foundation to the J. Paul Getty Trust
and the Los Angeles County Museum of Art

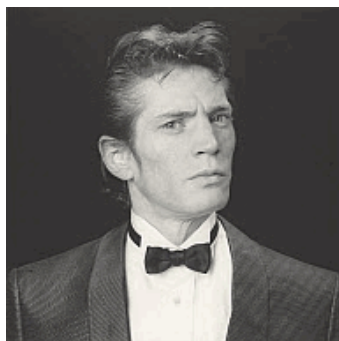

Robert Mapplethorpe

Self Portrait, 1986, printed 2011

Gelatin silver print

Image: 19 3/16 × 19 3/16 in. (48.74 × 48.74 cm)

Primary support: 24 × 20 in. (60.96 × 50.8 cm)

Frame: 29 1/2 × 28 1/2 in. (74.93 × 72.39 cm)

Promised Gift of The Robert Mapplethorpe Foundation to the J. Paul Getty Trust
and the Los Angeles County Museum of Art