

LACMA

CHILDREN OF THE PLUMED SERPENT: THE LEGACY OF QUETZALCOATL IN ANCIENT MEXICO PRESS IMAGES



1



2



3



4



5



6



7



8



9



10



11

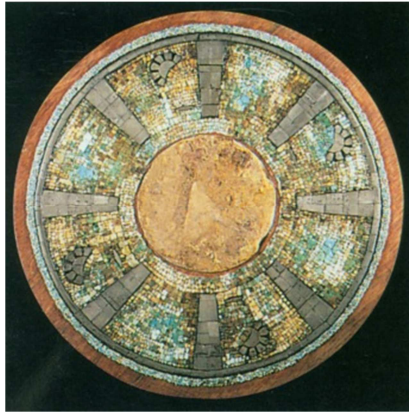

12



13



14



15



16



17



18



19

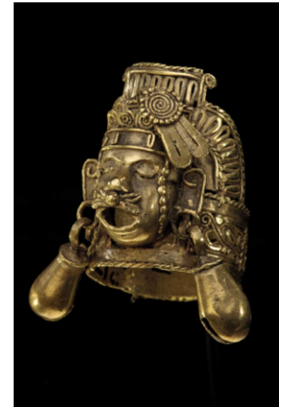

20



21



22



23



24



25



26



27



28

CHILDREN OF THE PLUMED SERPENT: THE LEGACY OF QUETZALCOATL IN ANCIENT MEXICO

PRESS IMAGES, FULL IMAGE CAPTIONS

1. Unknown

Tripod Vessel with Effigy Figure, (AD 1200-1500)

Mexico, Western Oaxaca, Miahuatlan

Slip-painted ceramic

12 7/16 x 4 1/2 in.

American Museum of Natural History, New York

Photo © AMNH, courtesy of the Division of Anthropology, American Museum of Natural History, by Denis Finnin

2. Unknown

Relación Geográfica Map of Teozacoalco, (AD 1580)

Mexico, Oaxaca

56 x 69 11/16 in. (142 x 177 cm)

Nettie Lee Benson Latin American Collection, University of Texas Libraries

Photo © Benson Latin American Collection, University of Texas at Austin

3. Unknown

Codex Selden, (AD 1556-1560)

Mexico, Western Oaxaca

Deerskin, gesso and pigments

20 leaves: 10 7/8 x 10 7/8 in. (27.5 x 27.5 cm) each

Bodleian Library, University of Oxford

Photo © The Bodleian Library, University of Oxford

4. Unknown

Rain-god Vessel, (AD 1200-1500)

Mexico, Colima, El Chanal

Slip-painted ceramic

9 3/4 x 8 1/4 x 11 1/4 in. (24.7 x 21 x 28.5 cm)

Kimbell Art Museum, Fort Worth, Texas

Photo © Kimbell Museum/Art Resource, NY

5. Unknown

Skull with Turquoise Mosaic, (1400-1521)

Mexico, Western Oaxaca or Puebla

Human skull with turquoise, jadeite and shell

6 1/2 x 6 x 8 in. (16.51 x 15.24 x 20.32 cm)

Gift of Constance McCormick Fearing

Photo © 2012 Museum Associates/LACMA

6. Unknown

Vessel with Codex-style Scene, (1350-1521)

Mexico, Nayarit

Slip-painted ceramic

13 1/4 x 7 1/2 in. (33.66 x 19.05 cm)

Purchased with funds provided by Camilla Chandler Frost

Photo © 2012 Museum Associates/LACMA

7. Unknown

Seated Figure of Quetzalcoatl, (AD 600-900)

Mexico, Veracruz

Ceramic with traces of pigment

25 5/8 x 12 5/8 x 13 3/8 in. (65 x 32 x 34 cm)

Museo de Antropología Xalapa, Universidad Veracruzana, Xalapa

Photo © 2012 Museum Associates/LACMA, by Jorge Pérez de Lara

8. Unknown

Architectural Ornament in the Form of a Cut Shell, (AD 1400-1521)

Mexico, Tenochtitlan

Modeled ceramic with fragments of stucco and pigment

90 9/16 x 42 1/8 x 5 3/4 in. (239 x 107 x 14.5 cm); Base: 43 5/16 x 28 3/8 x

9 15/16 in. (110 x 72 x 10 cm)

Museo del Templo Mayor, Mexico City

Photo © Instituto Nacional de Antropología e Historia (CONACULTA-INAH-MEX)

9. Unknown

Turquoise-mosaic Disk, (AD 1300-1521)

Mexico

Turquoise and wood

15 3/8 in. (diam.) (39 cm)

Museo del Templo Mayor, Mexico City

Photo © 2012 Museum Associates/LACMA, by Jorge Pérez de Lara

10. Unknown

Atlantid (throne support), (AD 850-1150)

Mexico, Yucatán, Chichen Itza

Limestone

33 7/8 x 19 5/16 x 15 3/8 in. (86 x 49 x 39 cm)

Museo Nacional de Antropología, Mexico City

Photo © 2012 Museum Associates/LACMA, by Jorge Pérez de Lara

11. Unknown

Feathered Serpent with the Year 1 Reed, (AD 1200-1521)

Mexico

Basalt

8 1/4 x 17 5/16 in. (21 x 44 cm)

Museo Nacional de Antropología, Mexico City

Photo © Instituto Nacional de Antropología e Historia (CONACULTA-INAH-MEX)

12. Unknown

Turquoise-mosaic Disk, (AD 900-1200)

Mexico, Hidalgo, Tula

Turquoise, pyrite and wood

13 5/16 x 7/8 in. (diam.) (33.6 x 2.1 cm)

Museo Nacional de Antropología, Mexico City

Photo © 2012 Museum Associates/LACMA, by Jorge Pérez de Lara

13. Unknown

Turquoise-mosaic Disk, (AD 900-1200)
Mexico, Yucatán, Chichén Itzá
Wood and turquoise
9 5/8 x 3/4 in. (diam.) (24.4 x 1.8 cm)
Museo Nacional de Antropología, Mexico City
Photo © 2012 Museum Associates/LACMA, by Jorge Pérez de Lara

14. Unknown

Carved Panel Depicting Lord 10 Death, (AD 1100-1500)
Mexico, Oaxaca, Tilantongo
Stone
18 1/8 x 21 1/4 x 3 1/4 in. (46 x 54 x 8.3 cm)
Museo Nacional de Antropología, Mexico City
Photo © 2012 Museum Associates/LACMA, by Jorge Pérez de Lara

15. Unknown

Effigy Censer in the Form of the Maize God, (AD 1200-1400)
Mexico, Yucatán, Mayapan
Slip-painted ceramic
22 7/8 x 13 13/16 x 12 5/8 in. (58 x 35 x 32 cm)
Museo Nacional de la Historia, Chapultepec, Mexico
Photo © 2012 Museum Associates/LACMA, by Jorge Pérez de Lara

16. Unknown

Solar Disk, (AD 1530-1650)
Mexico, Puebla, Tepeaca
Stone
9 1/16 x 43 5/16 in. (23 x 110 cm)
Museo Regional de Puebla
Photo © 2012 Museum Associates/LACMA, by Jorge Pérez de Lara

17. Unknown

Effigy Censer, (AD 1200-1500)
Mexico, Yucatán, Mayapan
Ceramic with pigments
25 x 14 9/16 x 13 13/16 in. (63.5 x 37 x 35 cm) (?)
Museo Regional de Antropología de Yucatán, "Palacio Cantón," Mérida
Photo © 2012 Museum Associates/LACMA, by Jorge Pérez de Lara

18. Unknown

Coati Effigy Vessel, (AD 900-1150)
Mexico, Yucatán, Progreso
Plumbate ceramic
7 11/16 x 6 5/16 x 3 3/16 in. (diam.) (19.5 x 16 x 8 cm)
Museo Regional de Antropología de Yucatán, "Palacio Cantón," Mérida
Photo © 2012 Museum Associates/LACMA, by Jorge Pérez de Lara

19. Unknown

Turquoise-mosaic Shield, (AD 1100-1521)

Mexico, Puebla, Acatlan

Wood, stone, tree resin, and turquoise

12 13/16 x 12 3/4 x 13/16 in. (32.5 x 32.3 x 2 cm)

National Museum of the American Indian, Smithsonian Institution,
Washington D.C.

Photo © National Museum of the American Indian, Smithsonian Institution

20. Unknown

Finger Ring Depicting Xipe Totec, (AD 1000-1500)

Mexico, Oaxaca

Gold

1 5/16 x 1 3/16 x 11/16 in. (3.3 x 3 x 1.7 cm)

National Museum of the American Indian, Smithsonian Institution,
Washington, D.C.

Photo © National Museum of the American Indian, Smithsonian Institution

21. Unknown

Face Ornaments, (AD 900-1200)

Mexico, Yucatán, Chichen Itza

Hammered sheet gold and resin

Eyepieces: height: 6 5/16 in. (16 cm);

Mouthpiece: width: 5 7/8 in. (14.8 cm)

Peabody Museum of Archaeology and Ethnology, Harvard University

Photo courtesy of the Peabody Museum of Archaeology and Ethnology, Harvard
University

22. Unknown

Pedestal Bowl, (AD 1200-1521)

Mexico

Slip-painted ceramic

5 1/4 x 7 1/16 x 7 3/8 in. (13.4 x 18 x 18.7 cm)

Staatliche Museen zu Berlin: Preußischer Kulturbesitz, Ethnologisches
Museum

Photo © Staatliche Museen zu Berlin, Ethnologisches Museum (IV Ca 10855),
Berlin, Germany, by Ines Seibt/BPK, Berlin/Art Resource, NY

23. Unknown

Xantil, (AD 1200-1521)

Mexico

Ceramic with postfire application of pigment

13 6/7 in. (35.2 cm)

Staatliche Museen zu Berlin: Preußischer Kulturbesitz, Ethnologisches
Museum

Photo © Staatliche Museen zu Berlin, Ethnologisches Museum (IV Ca 10855),
Berlin, Germany, by Ines Seibt/BPK, Berlin/Art Resource, NY

24. Unknown

Chalice, (AD 1521-1600)

Mexico, Puebla, Acatzingo

Slip-painted ceramic

5 x 6 5/8 in. (diam.) (12.5 x 16.8 cm)

Staatliches Museum für Volkerkunde, Munich

Photo © Staatliches Museum für Völkerkunde, Munich, by M. Weidner

25. Unknown

Censer with Claw Handle, (AD 1200-1521)

Mexico

Slip-painted ceramic

7 7/8 x 6 1/8 in. (20 x 15.6 cm)

The British Museum, London

Photo © Trustees of the British Museum/Art Resource, NY

26. Unknown

Vessel with Head Emerging from Serpent Maw, (AD 900-1521)

Mexico, Veracruz, Isla de Sacrificios

Fine Orange ceramic

5 x 4 3/4 in. (12.7 x 12 cm)

The British Museum, London

Photo © Trustees of the British Museum/Art Resource, NY

27. Unknown

Codex Nuttall, (15th-16th century)

Mexico, Western Oaxaca

Deerskin, gesso, and pigments

44 11/16 x 7 1/2 x 9 1/4 in. (113.5 x 19 x 23.5 cm)

The British Museum Library, London

Photo © Trustees of the British Museum/Art Resource, NY

28. Unknown

Bust of Quetzalcoatl, (AD 1300-1521)

Mexico

Stone

12 13/16 x 9 in. (32.5 x 23 cm)

The British Museum, London

Photo © Trustees of the British Museum/Art Resource, NY

Press Image Bank: To access the images online, visit LACMA's Press Image Bank at lacma.org/press

Media contact: LACMA Communications, press@lacma.org, 323 857-6522